

ROOF PLAN
1/8"=1'-0"

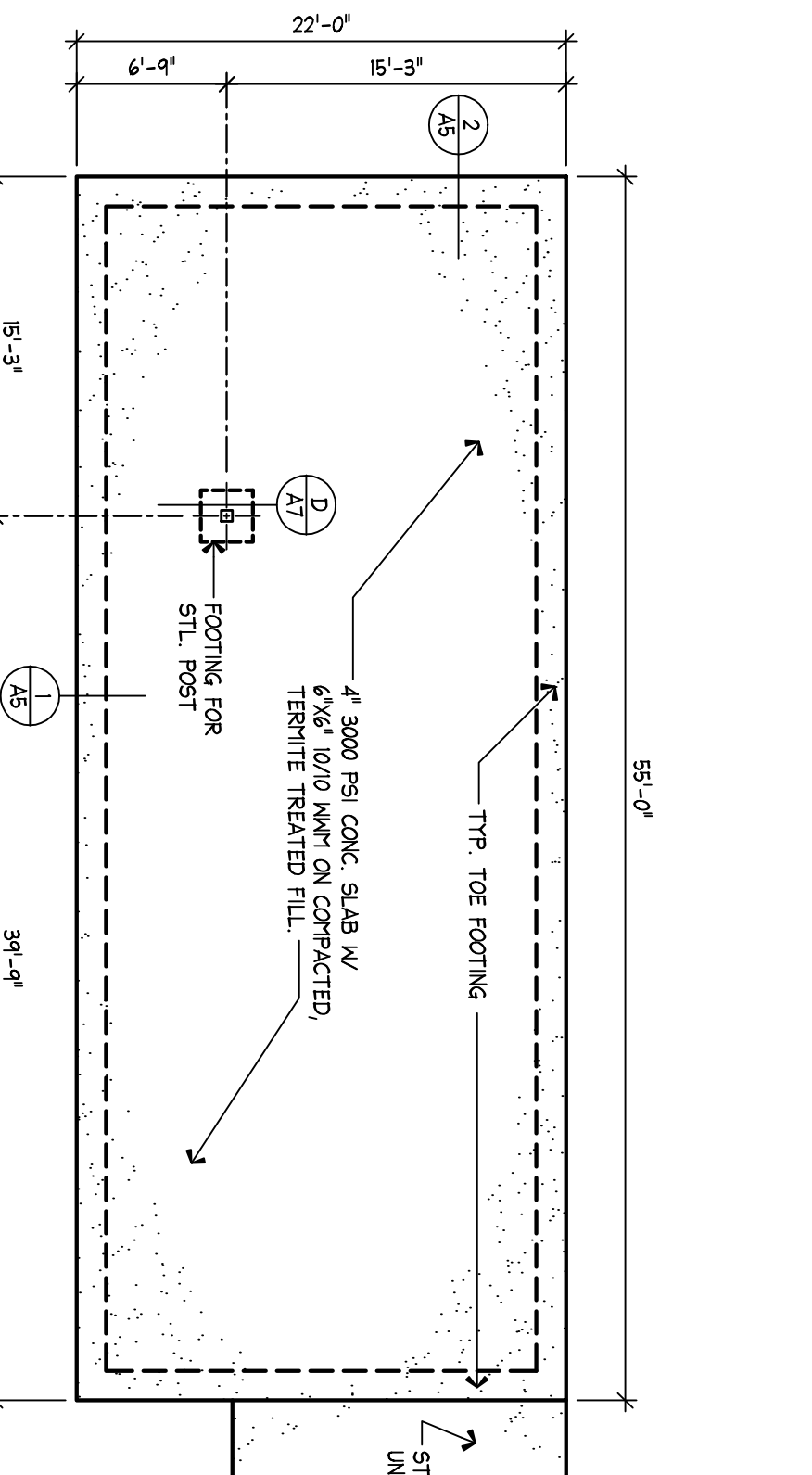

SLAB PLAN
1/8"=1'-0"

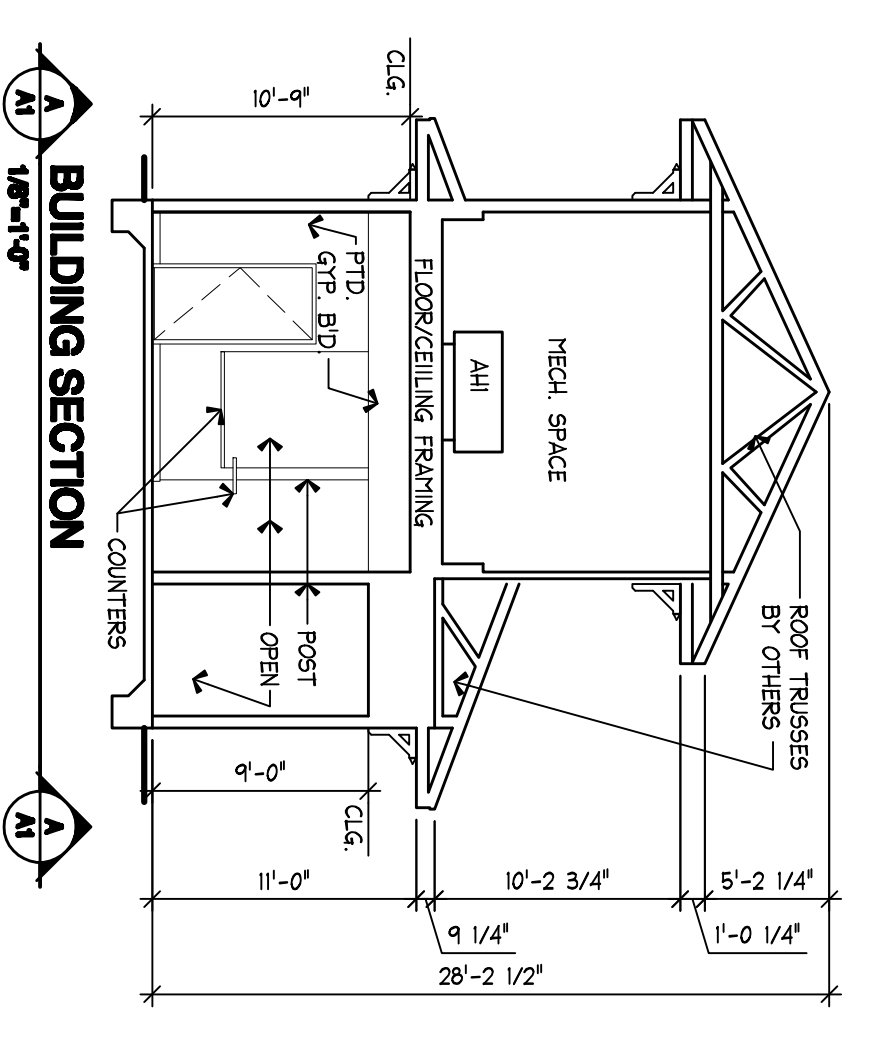

BUILDING SECTION
A-A
1/8"=1'-0"

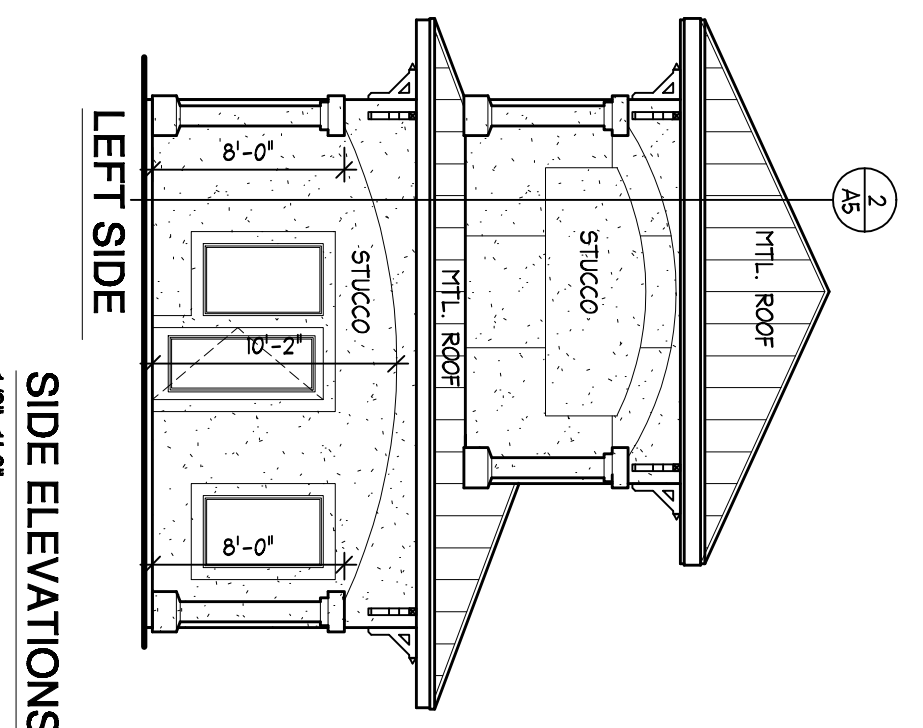

LEFT SIDE
SIDE ELEVATIONS BUILDING S-1A
1/8"=1'-0"

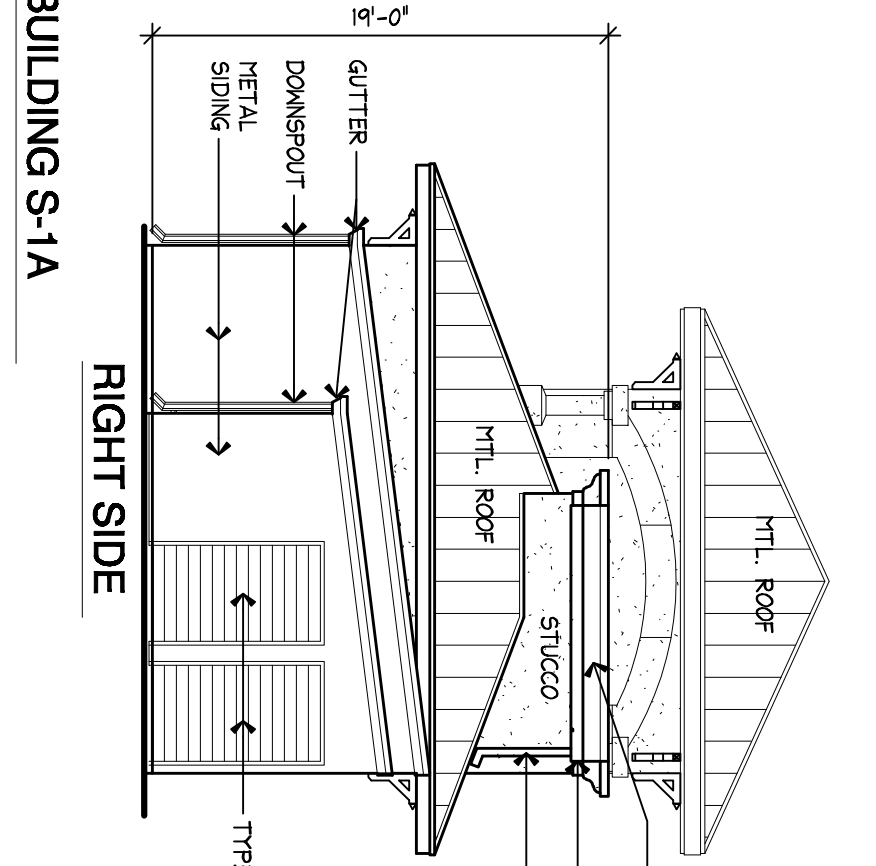

RIGHT SIDE
SIDE ELEVATIONS BUILDING S-1A
1/8"=1'-0"

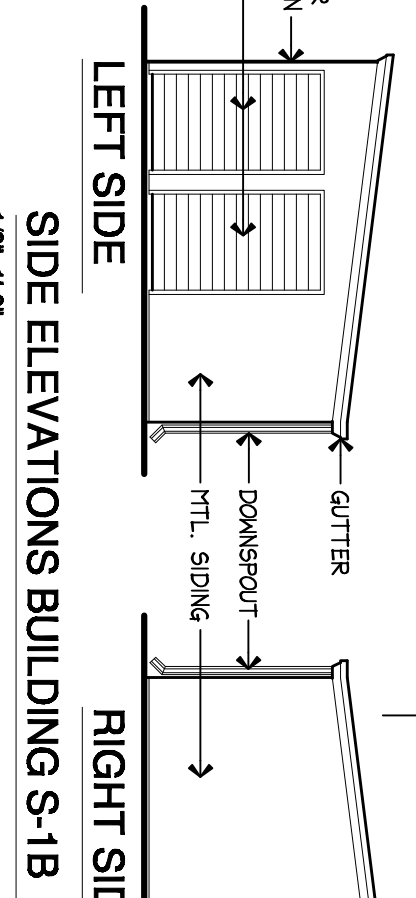

LEFT SIDE
SIDE ELEVATIONS BUILDING S-1B
1/8"=1'-0"

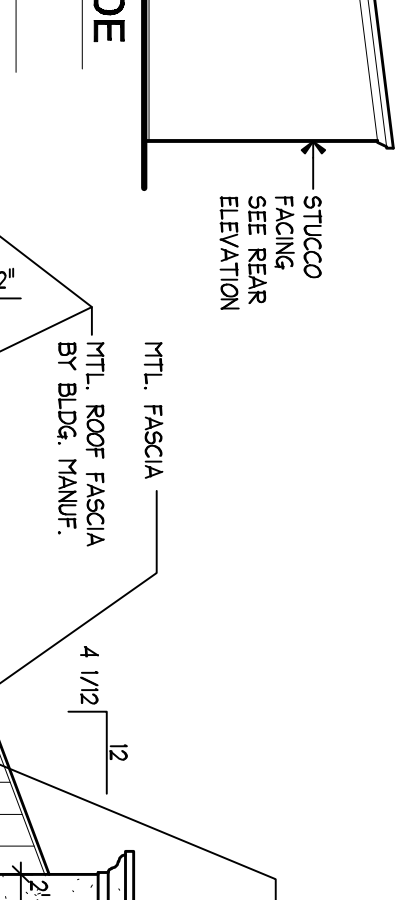

RIGHT SIDE
SIDE ELEVATIONS BUILDING S-1B
1/8"=1'-0"

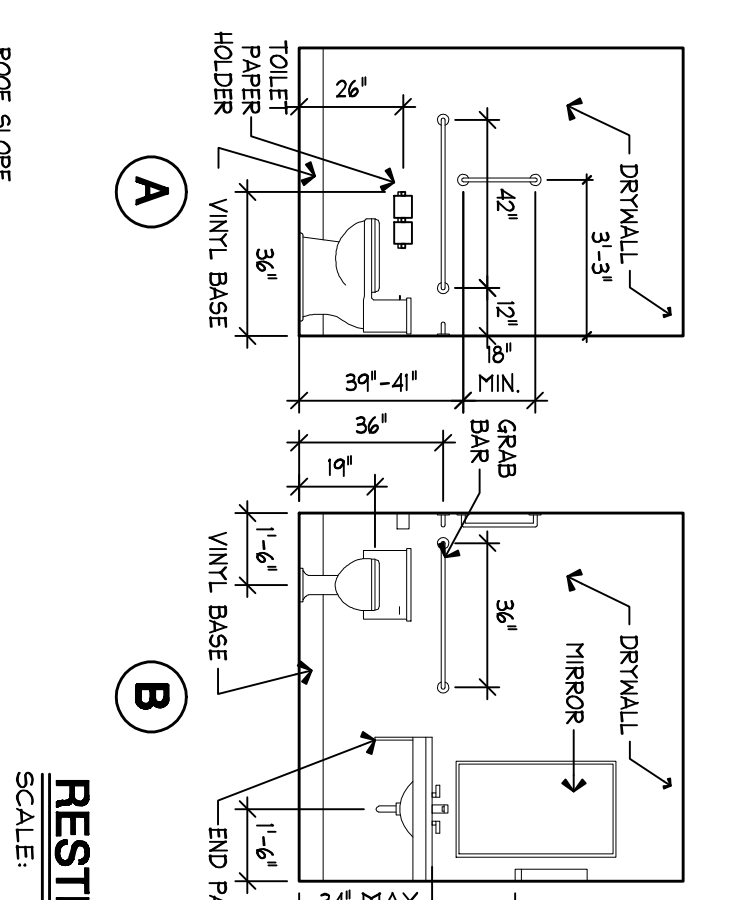

RESTROOM ELEVATIONS
SCALE: 1/4"=1'-0"

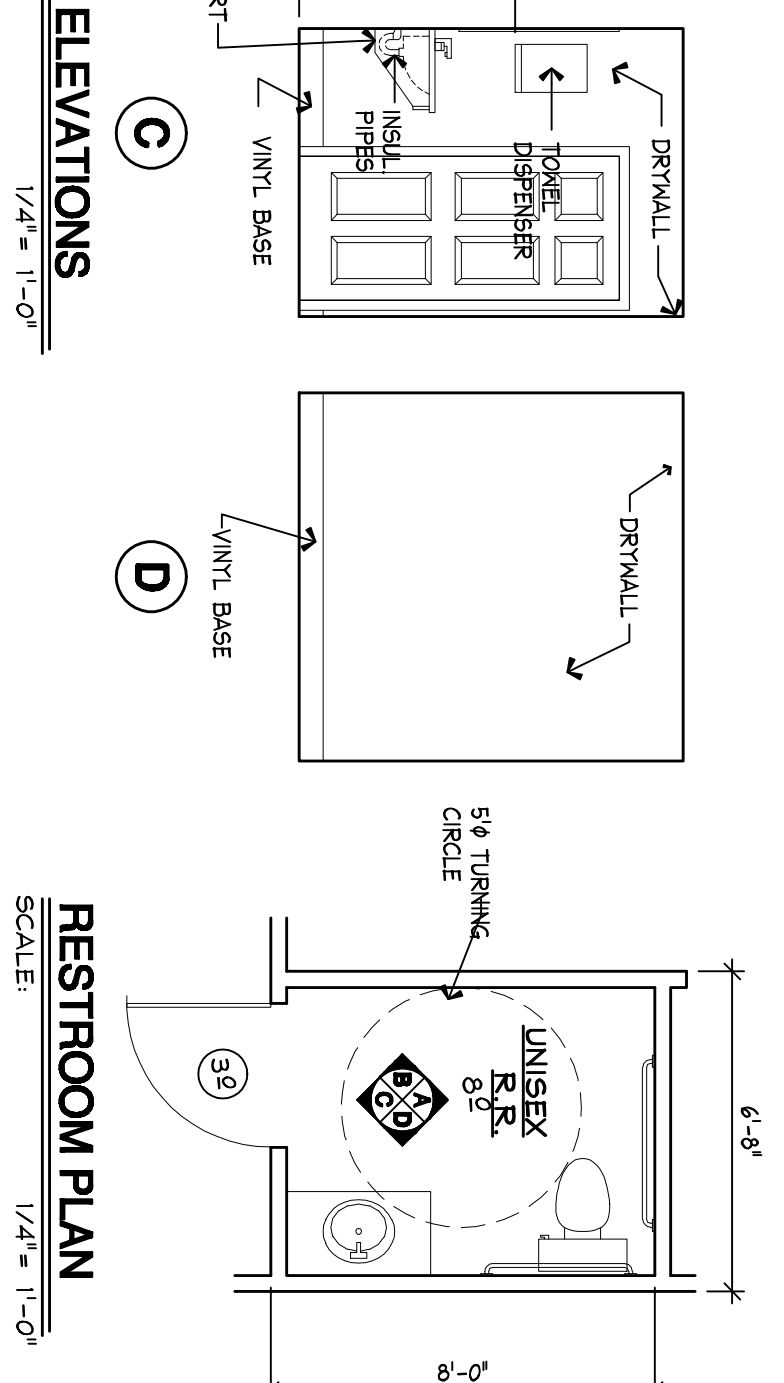

RESTROOM PLAN
SCALE: 1/4"=1'-0"

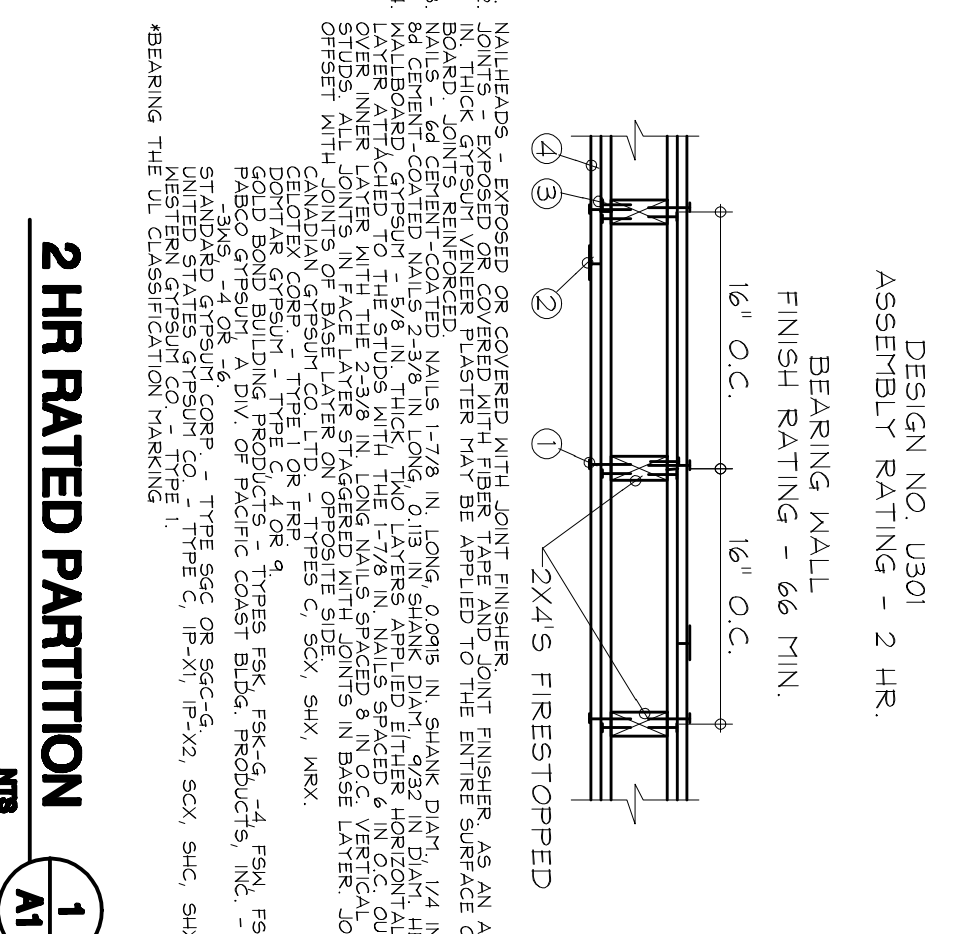

2 HR RATED PARTITION
SCALE: 1/4"=1'-0"

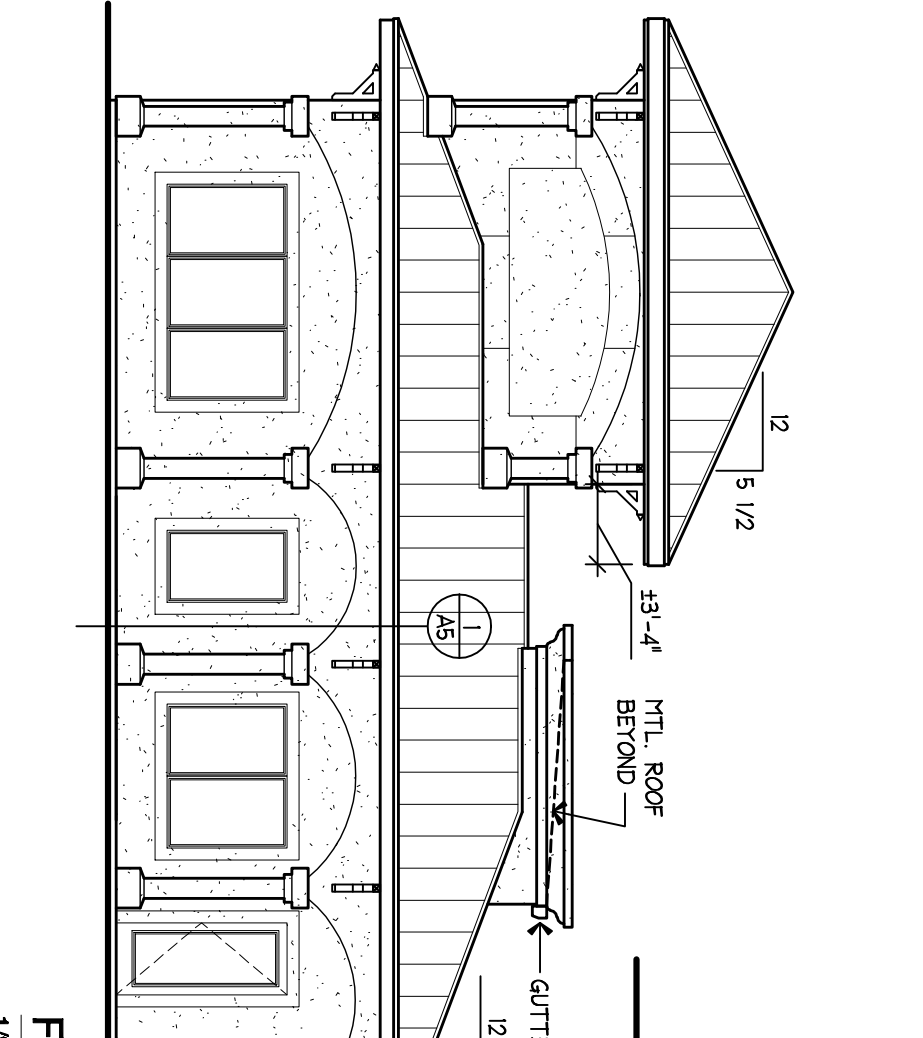

FRONT ELEVATION BUILDING S-1A
1/8"=1'-0"

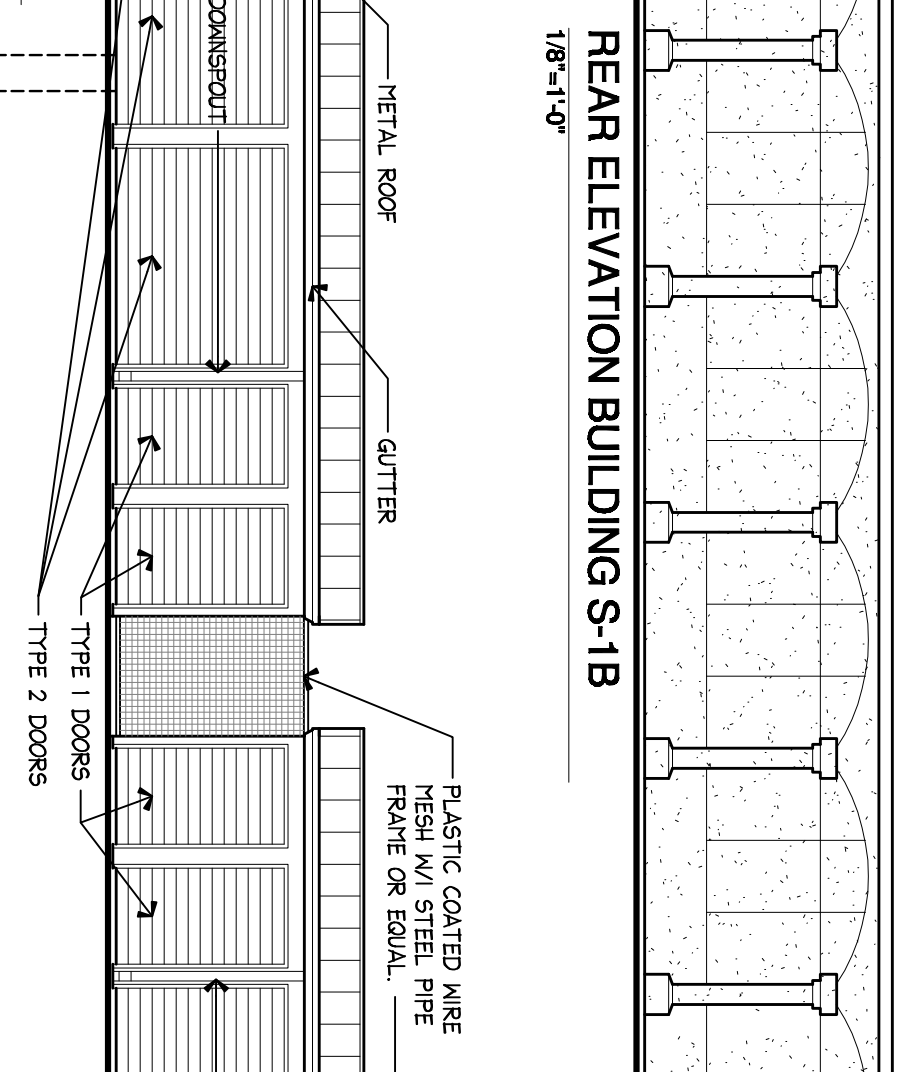

REAR ELEVATION BUILDING S-1B
1/8"=1'-0"

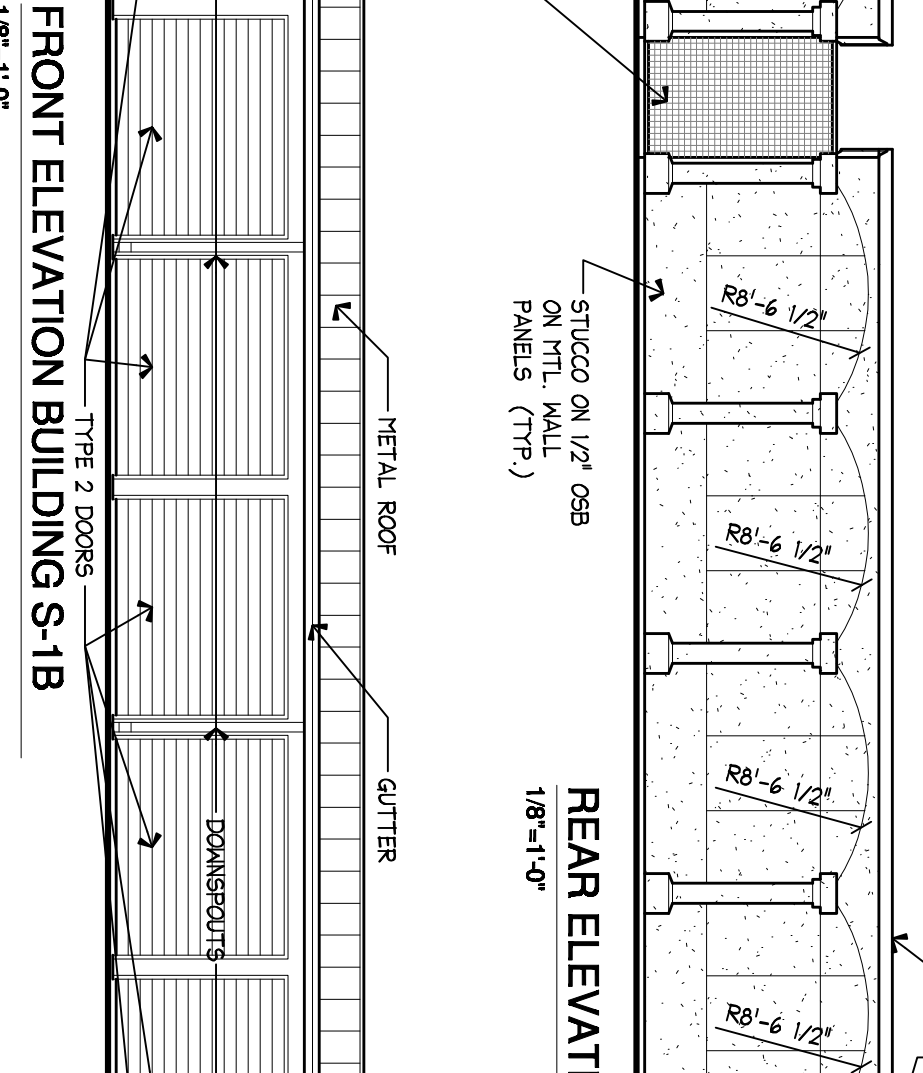

FRONT ELEVATION BUILDING S-1B
1/8"=1'-0"

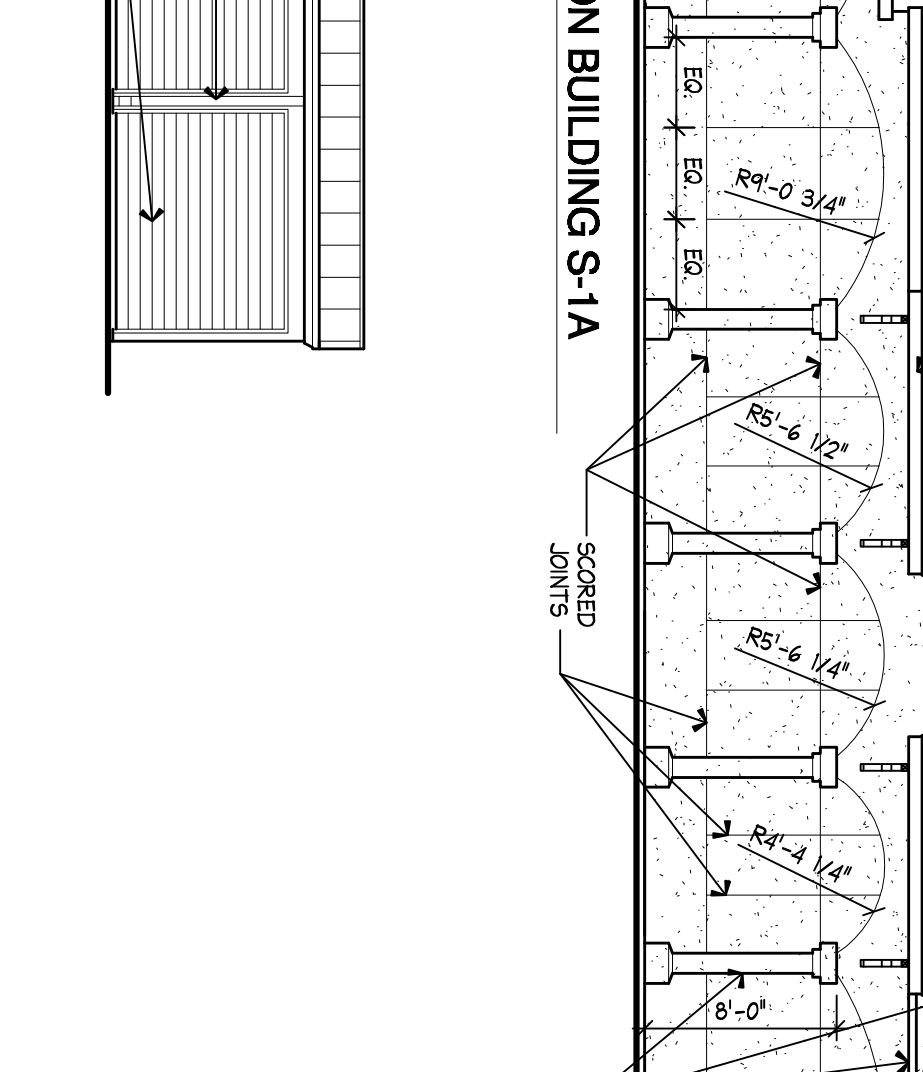

REAR ELEVATION BUILDING S-1A
1/8"=1'-0"

LETTER	WIDTH	LENGTH	REMARKS
A	5'-0"	5'-0"	
B	5'-0"	10'-0"	
C	10'-0"	10'-0"	
D	10'-0"	15'-0"	
E	15'-0"	15'-0"	
F	10'-0"	20'-0"	
G	15'-0"	20'-0"	
H	10'-0"	30'-0"	
J	15'-0"	30'-0"	

UNIT DOOR LEGEND	LETTER	WIDTH	HEIGHT	REMARKS
1	4'-0"	7'-0"	CHD	
2	9'-0"	7'-0"	CHD	

ALL DIMENSION AND MEASURE-
MENTS SHALL BE CHECKED AND
VERIFIED BY THE CONTRACTOR
AT THE SITE

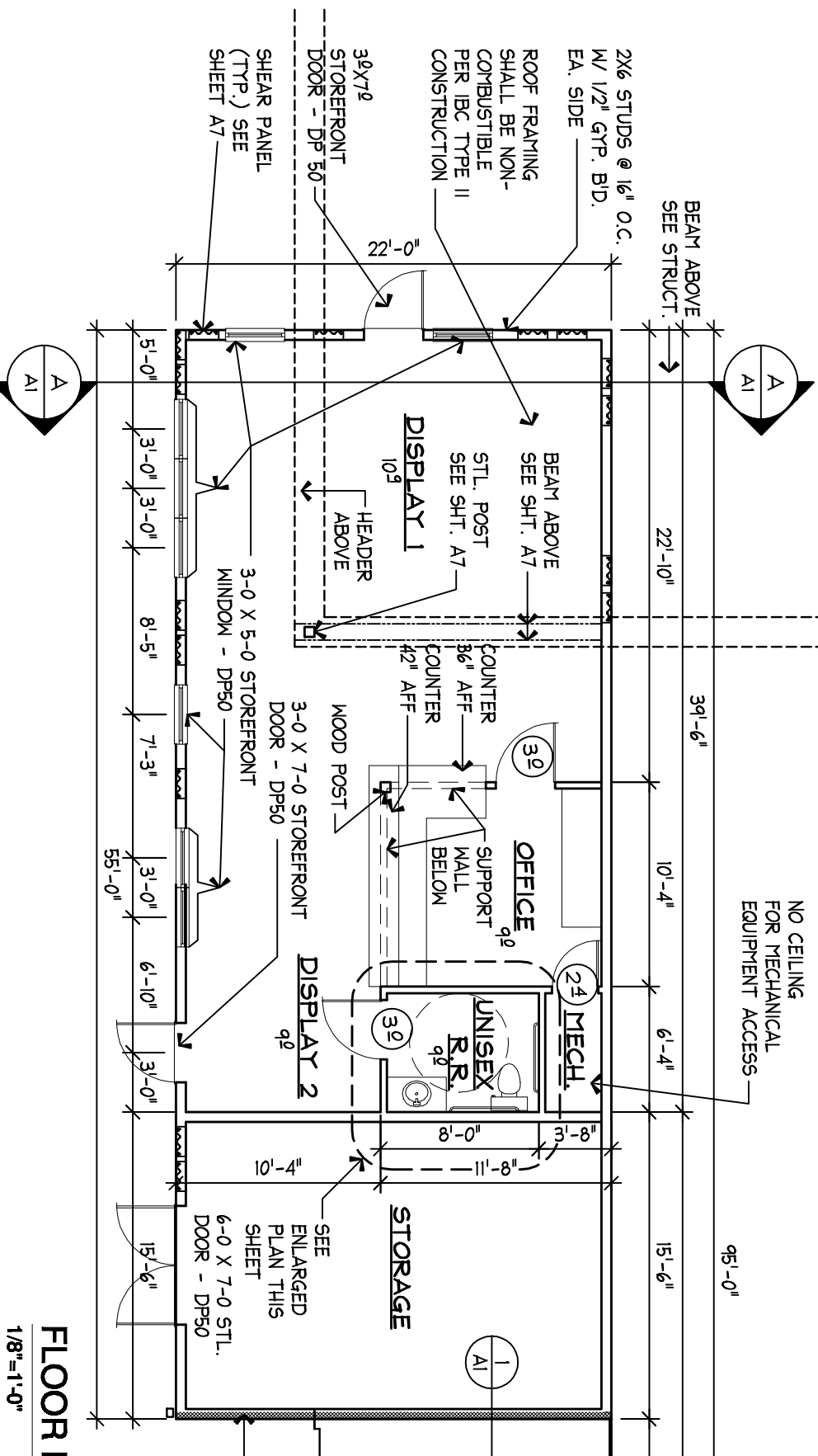

FLOOR PLAN BUILDING S-1A
1/8"=1'-0"

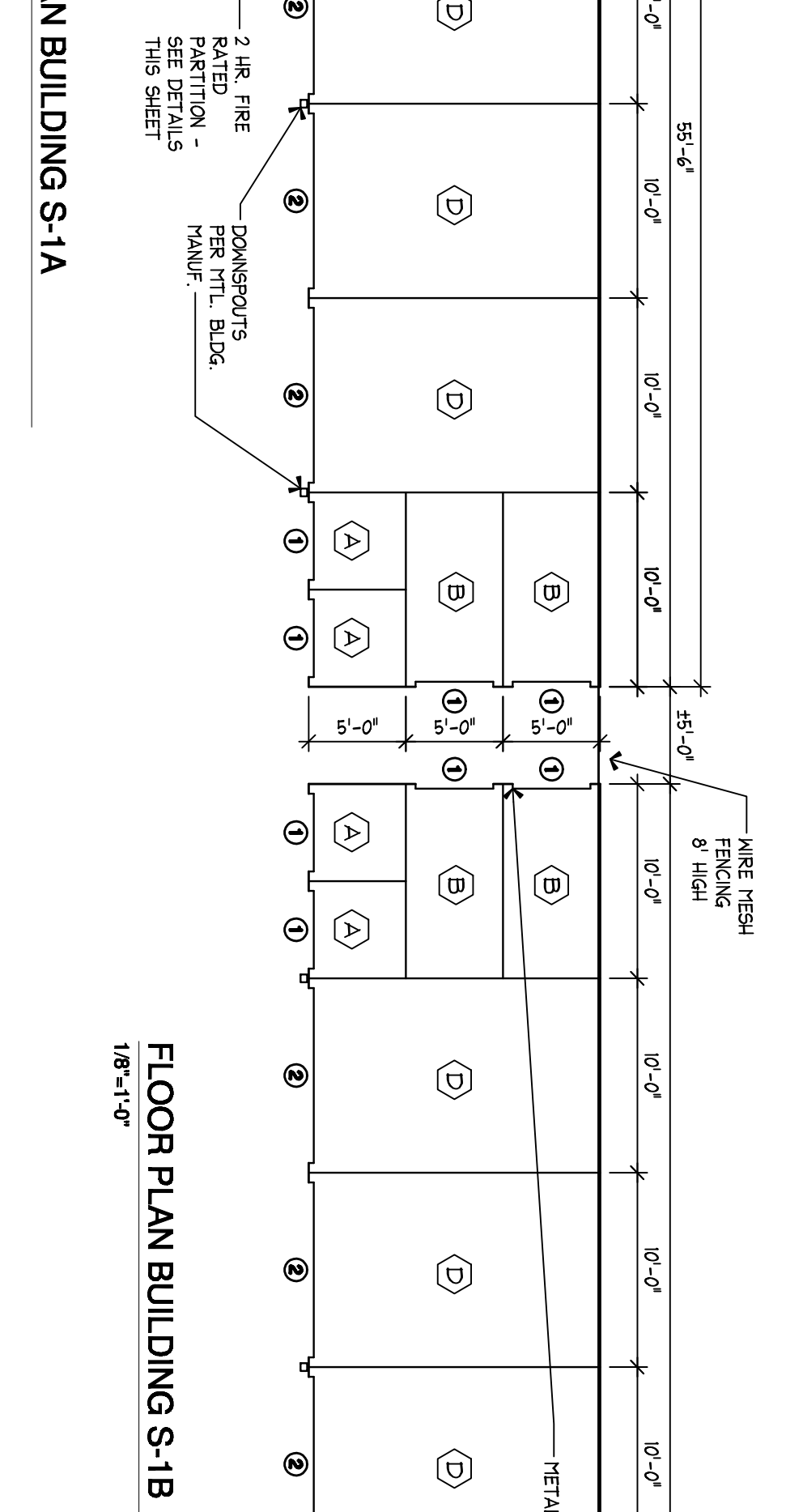

FLOOR PLAN BUILDING S-1B
1/8"=1'-0"

SALES OFFICE - S1-A & S1-B - PLANS & ELEVATIONS

NEW STORAGE FACILITIES FOR:
BLUFFTON SELF STORAGE
12 OLIVER COURT
BLUFFTON, BEAUFORT CO., SC

DATE: 11-06-14 SCALE: AS NOTED DRAWN BY: DB PROJECT NO: 1374
CHECK'D BY: MG

MICHAEL GRIFFITH
Architect
P.O. Box 3527
Bluffton, SC 29910
843-915-4282

REVISIONS

COPYRIGHT

DESIGN NO. 1301
ASSEMBLY RATING - 2 HR.
FINISH BEARING WALL
FINISH RATING - 66 MIN.

THIS DRAWING IS THE PROPERTY OF MICHAEL GRIFFITH ARCHITECTS. IT MAY NOT BE REPRODUCED, COPIED IN WHOLE OR PART OR ALTERED WITHOUT WRITTEN PERMISSION FROM ARCHITECT. IT IS NOT TO BE USED ON ANY OTHER PROJECT AND MUST BE RETURNED TO ARCHITECT UPON REQUEST. OWNER AGREES TO PAY ALL DEFENSE COSTS AND HOLD HARMLESS THE ARCHITECT FROM DEFECTS FROM ALTERED DOCUMENTS.

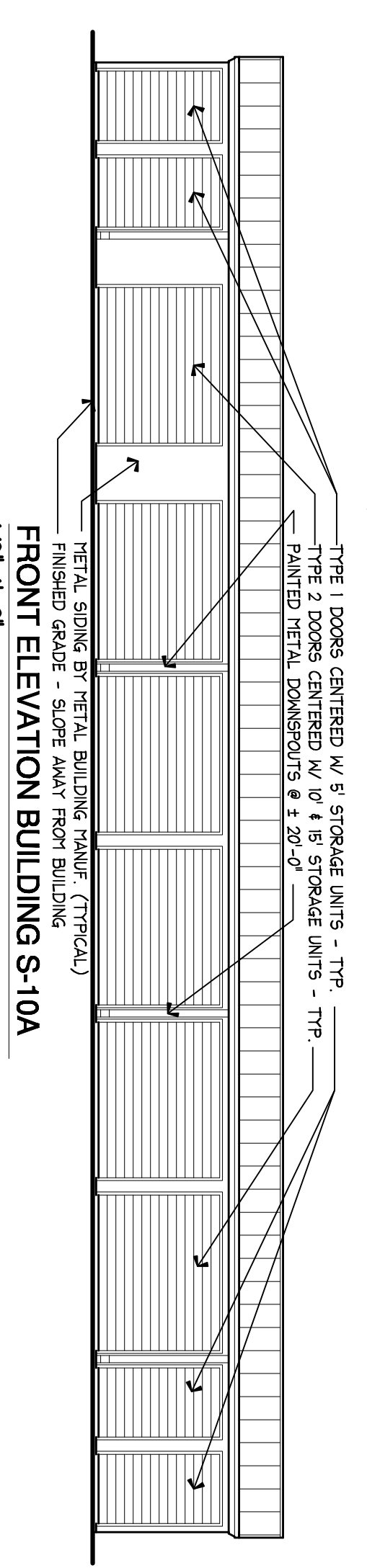
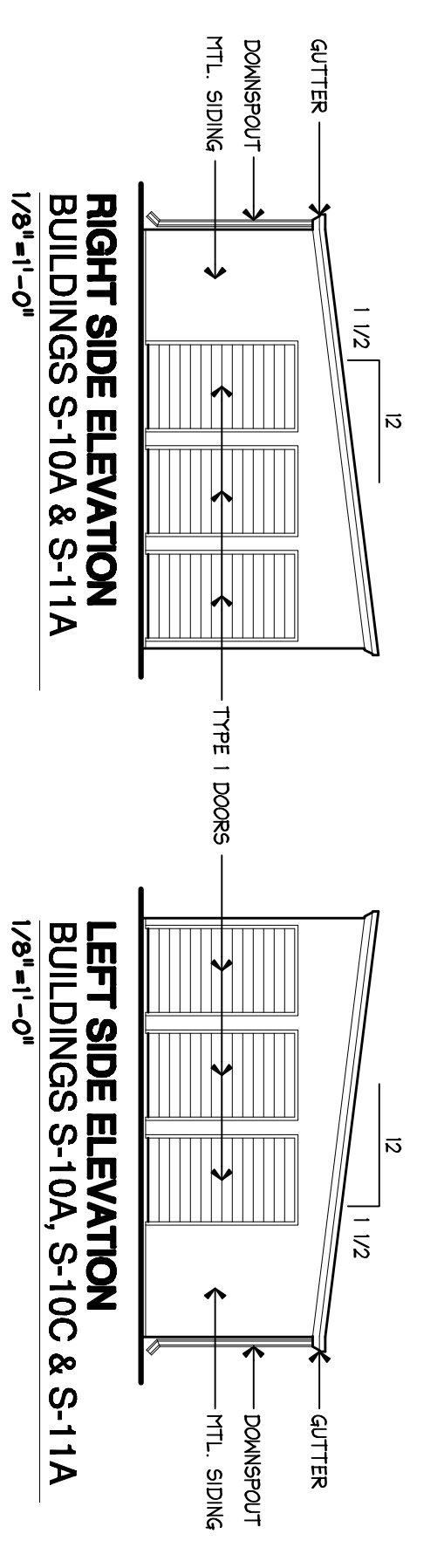
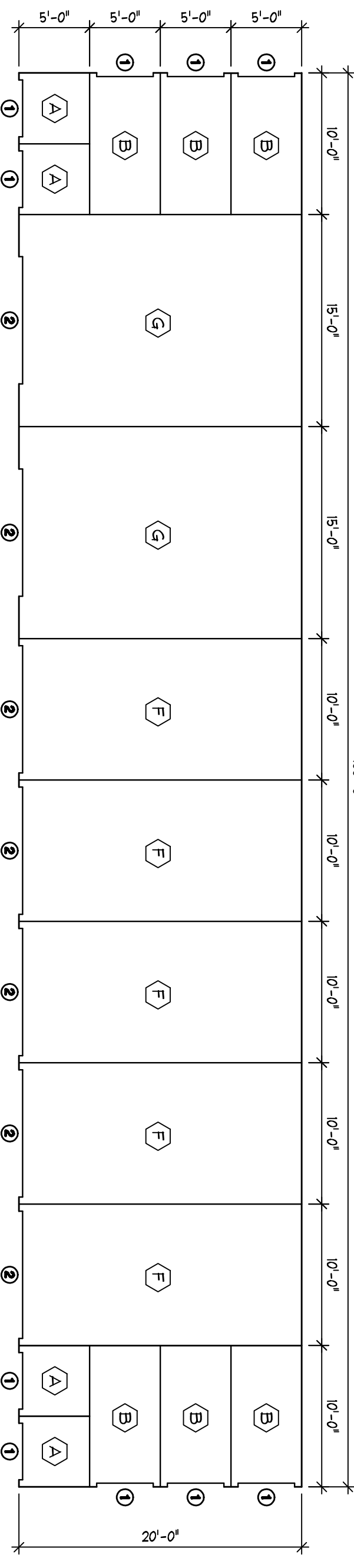
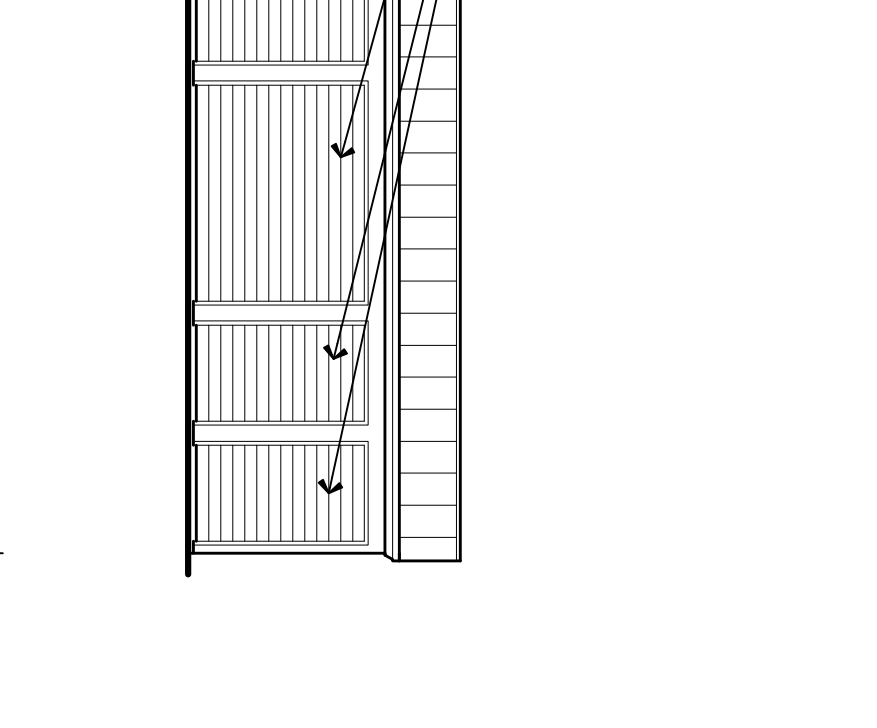
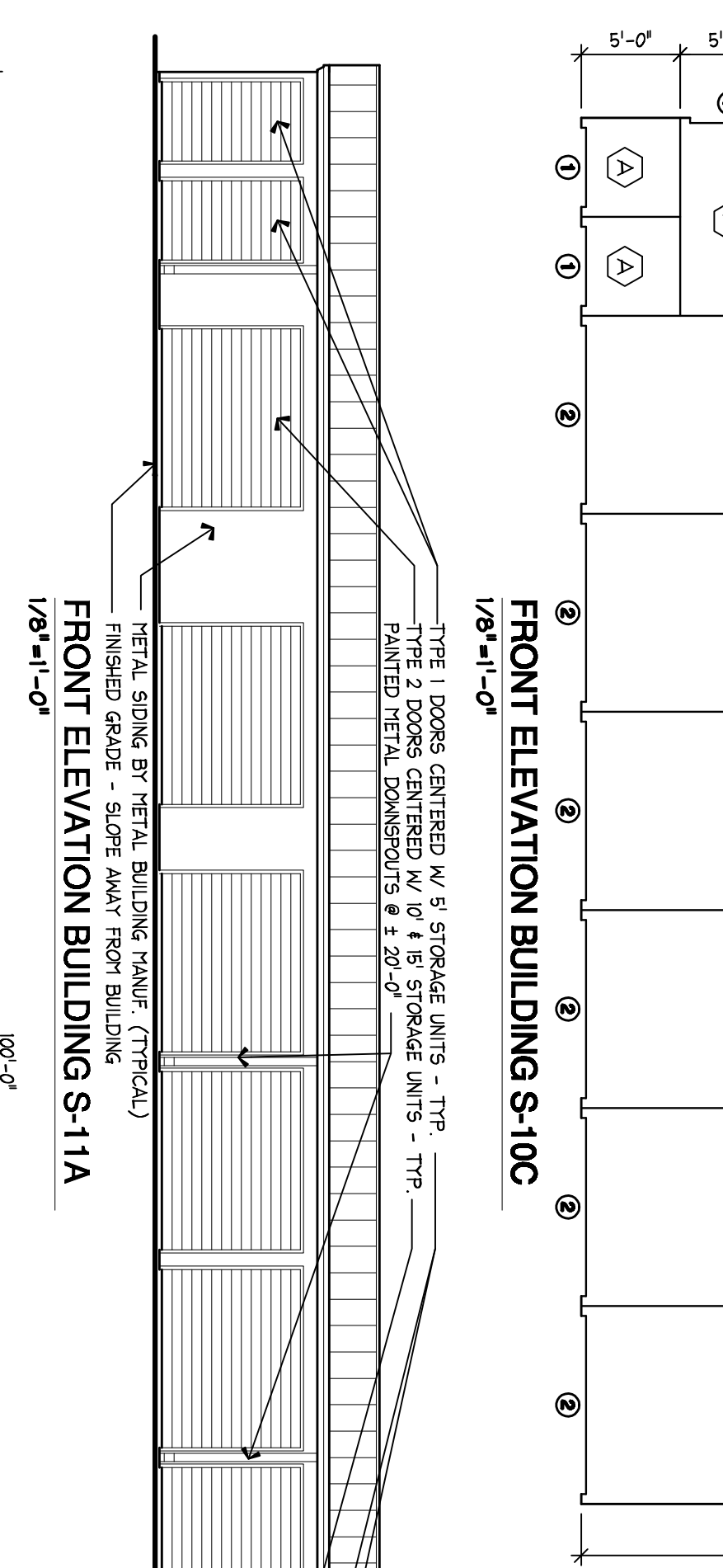
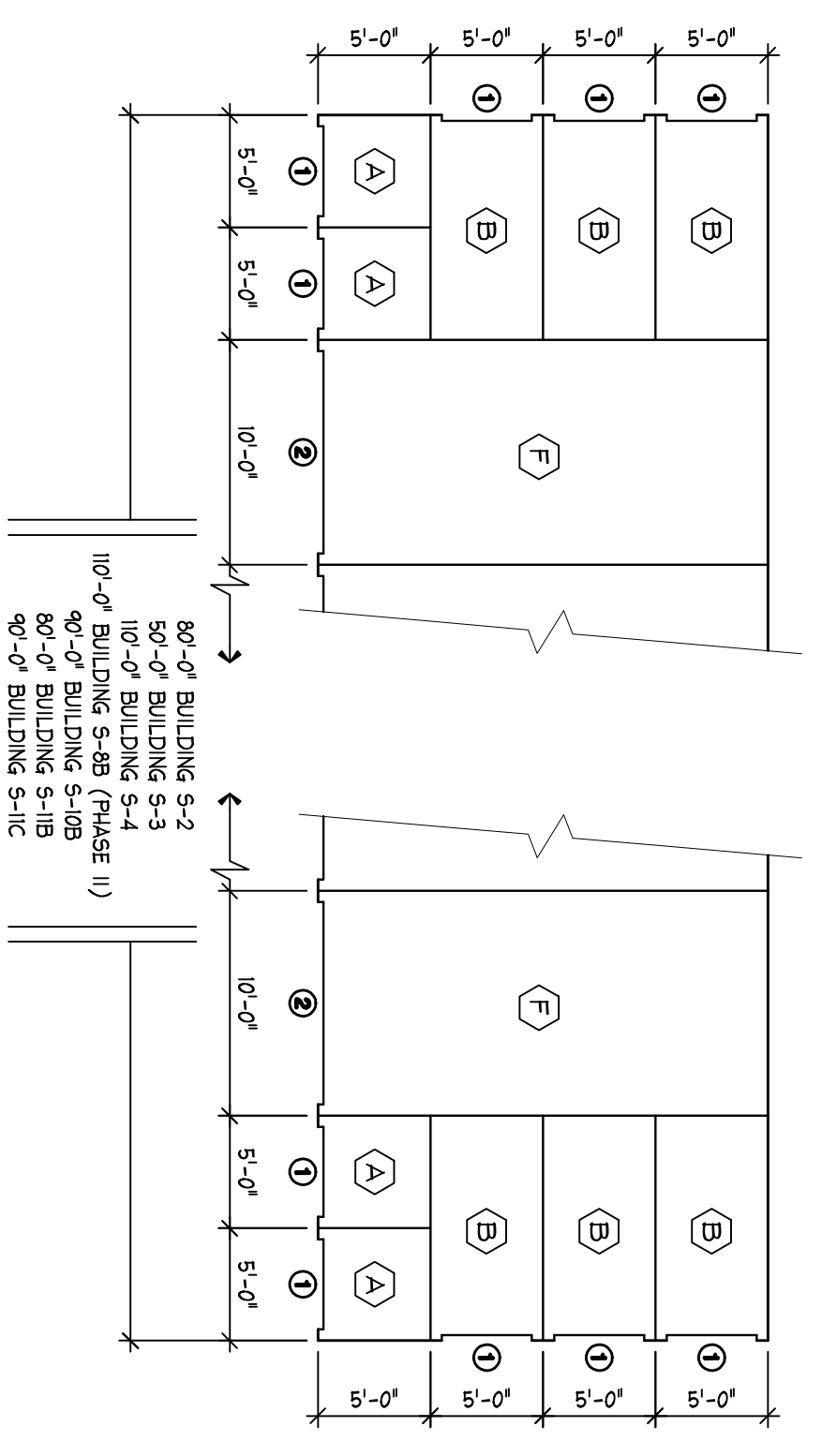
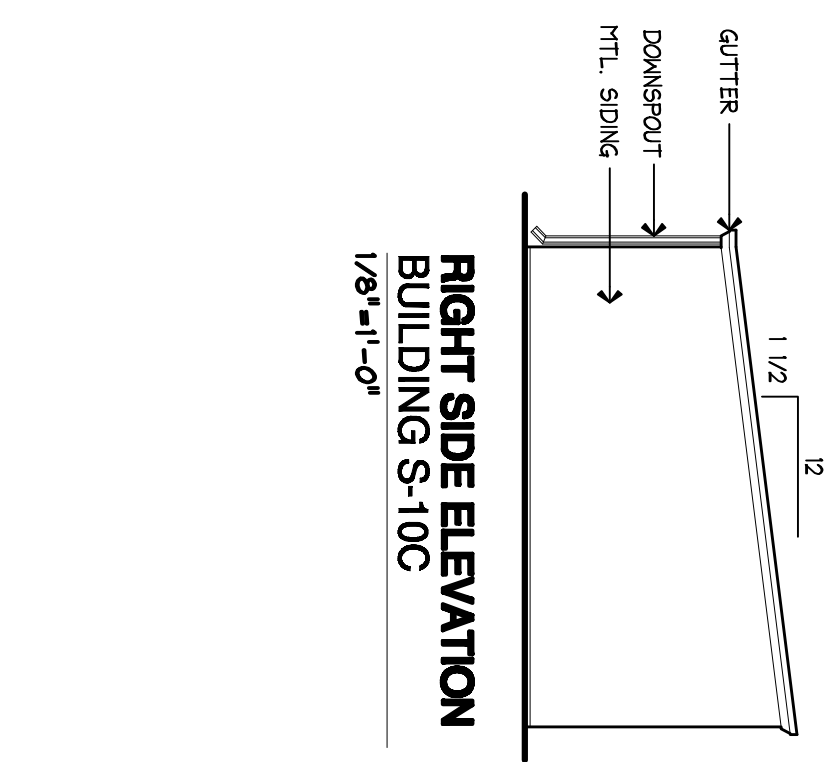
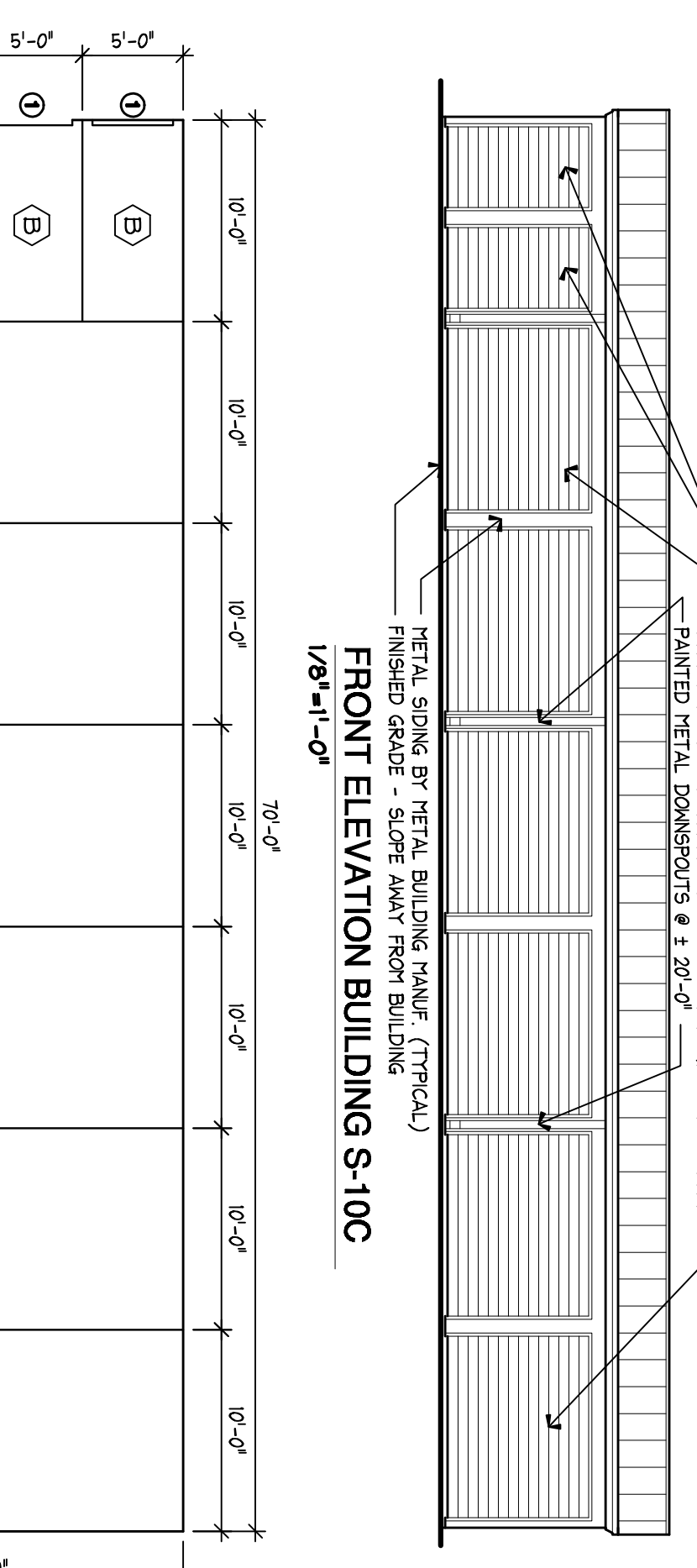
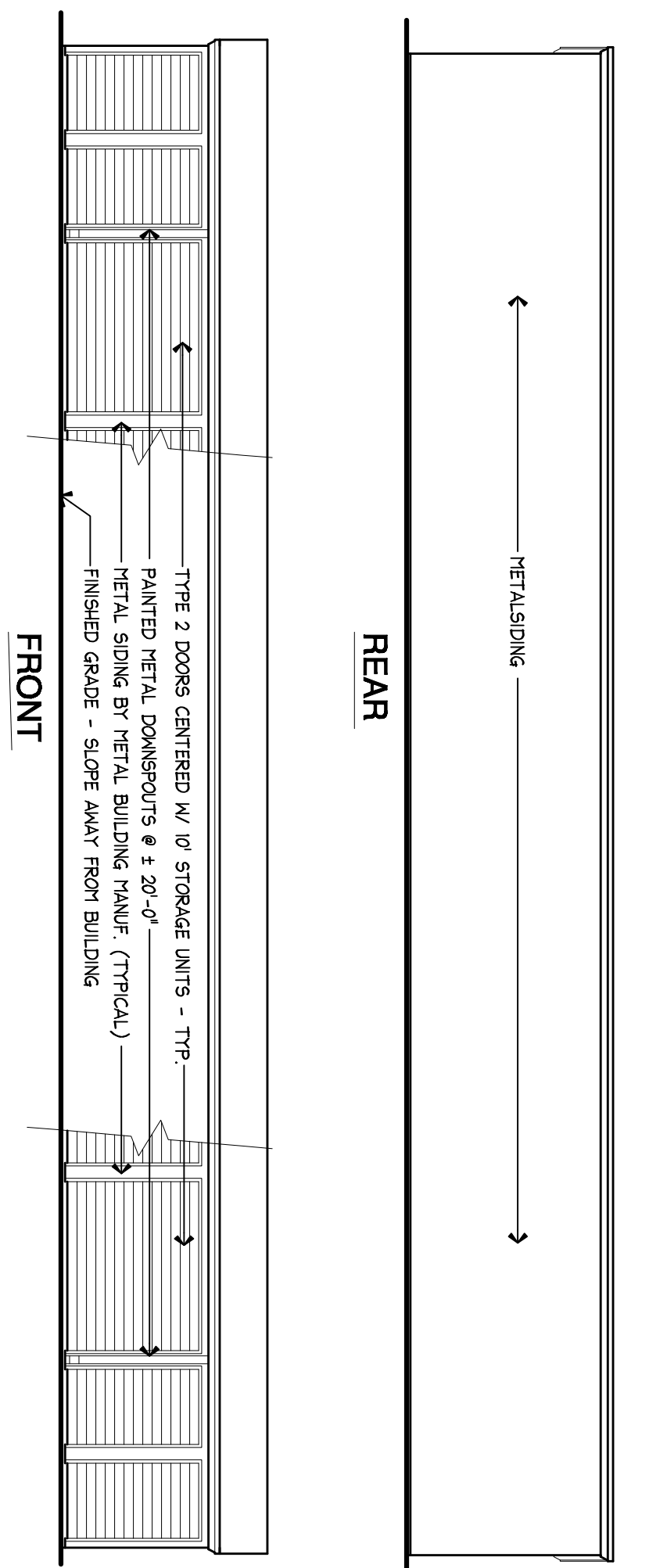
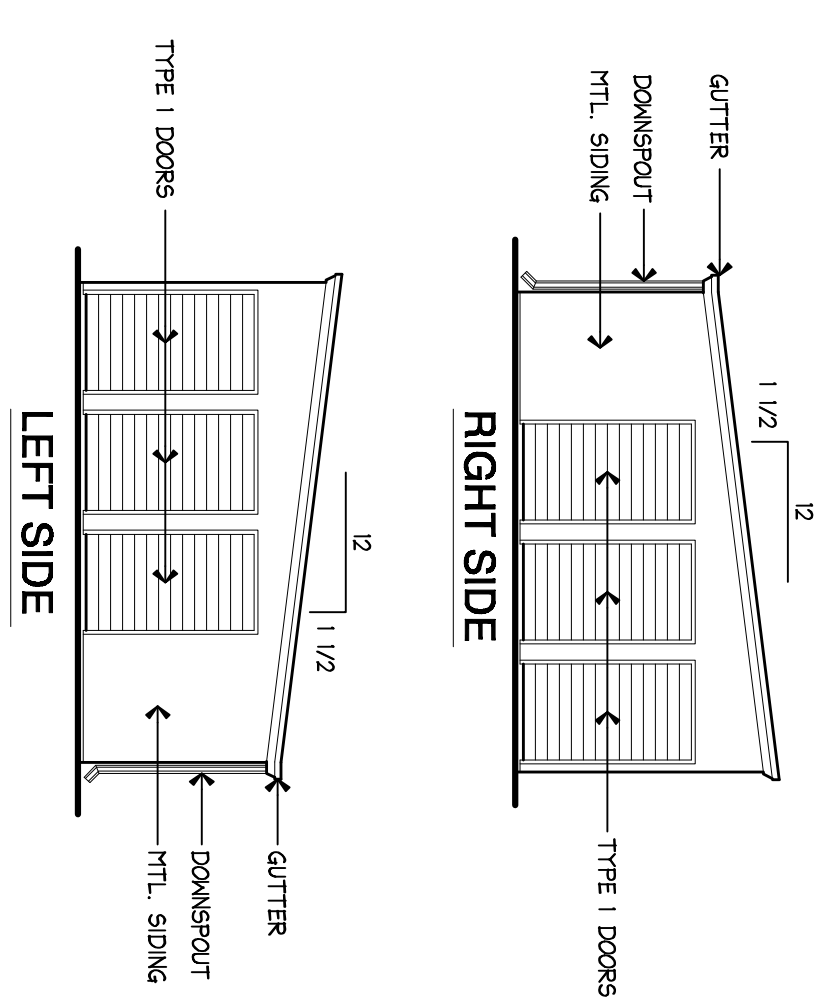

UNIT DIMENSION LEGEND

LETTER	WIDTH	LENGTH	REMARKS
A	5'-0"	5'-0"	
B	5'-0"	10'-0"	
C	10'-0"	10'-0"	
D	10'-0"	15'-0"	
E	15'-0"	15'-0"	
F	10'-0"	20'-0"	
G	15'-0"	20'-0"	
H	10'-0"	30'-0"	
J	15'-0"	30'-0"	

UNIT DOOR LEGEND

LETTER	WIDTH	HEIGHT	REMARKS
1	4'-0"	7'-0"	CHD
2	9'-0"	7'-0"	CHD

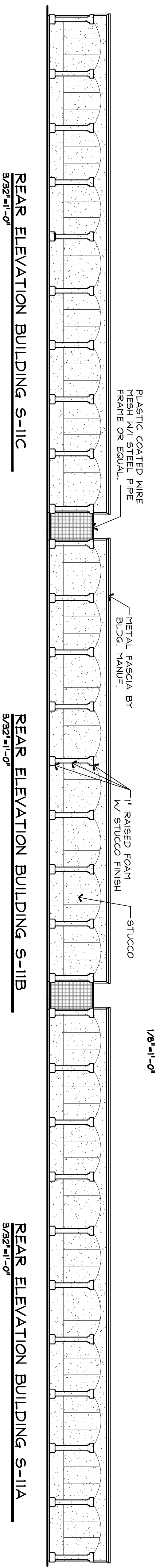
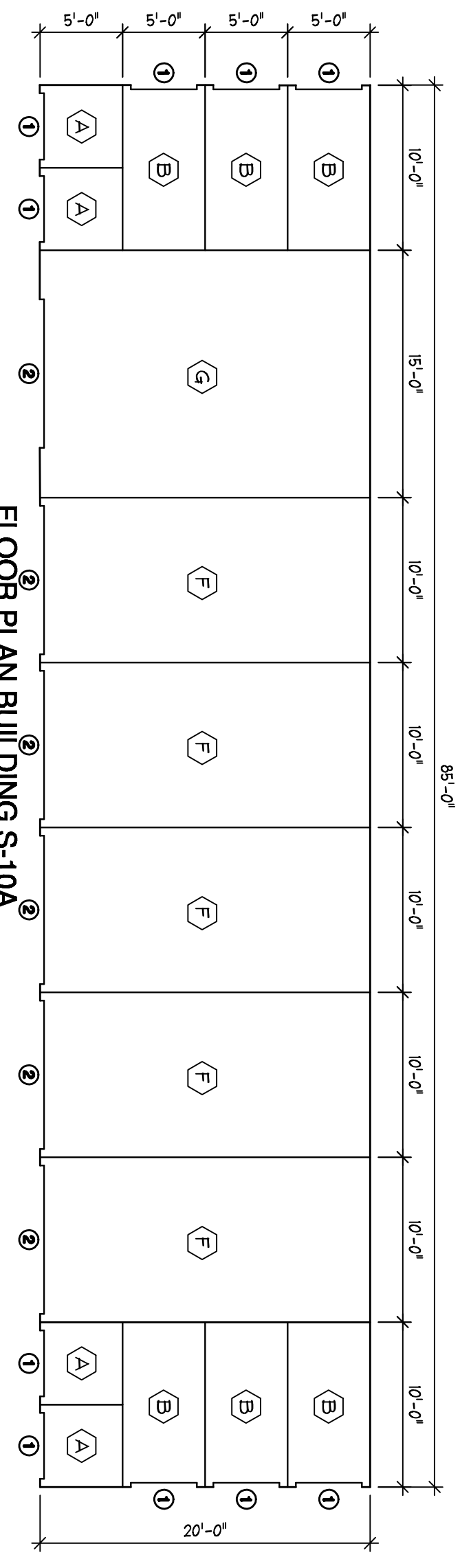
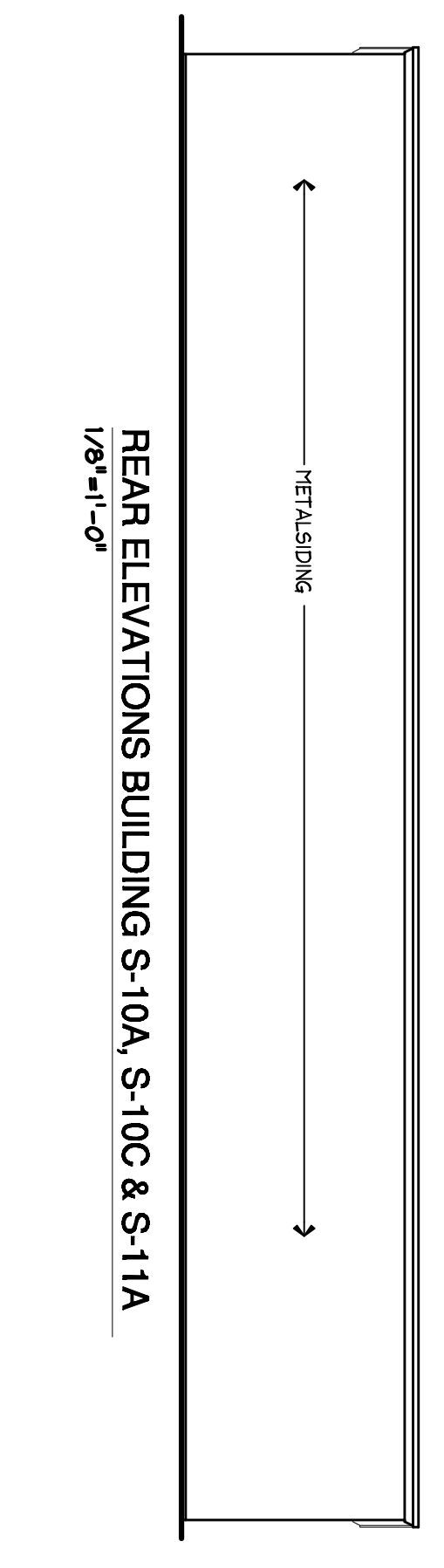

ALL DIMENSION AND MEASURE-
MENTS SHALL BE CHECKED AND
VERIFIED BY THE CONTRACTOR
AT THE SITE

ALL DIMENSION AND MEASURE-
MENTS SHALL BE CHECKED AND
VERIFIED BY THE CONTRACTOR
AT THE SITE

UNIT DIMENSION LEGEND			
LETTER	MIDTH	LENGTH	REMARKS
A	5'-0"	5'-0"	
B	5'-0"	10'-0"	
C	10'-0"	10'-0"	
D	10'-0"	15'-0"	
E	15'-0"	15'-0"	
F	10'-0"	20'-0"	
G	15'-0"	20'-0"	
H	10'-0"	30'-0"	
J	15'-0"	30'-0"	

UNIT DOOR LEGEND			
LETTER	MIDTH	HEIGHT	REMARKS
1	4'-0"	7'-0"	CHD
2	9'-0"	7'-0"	CHD

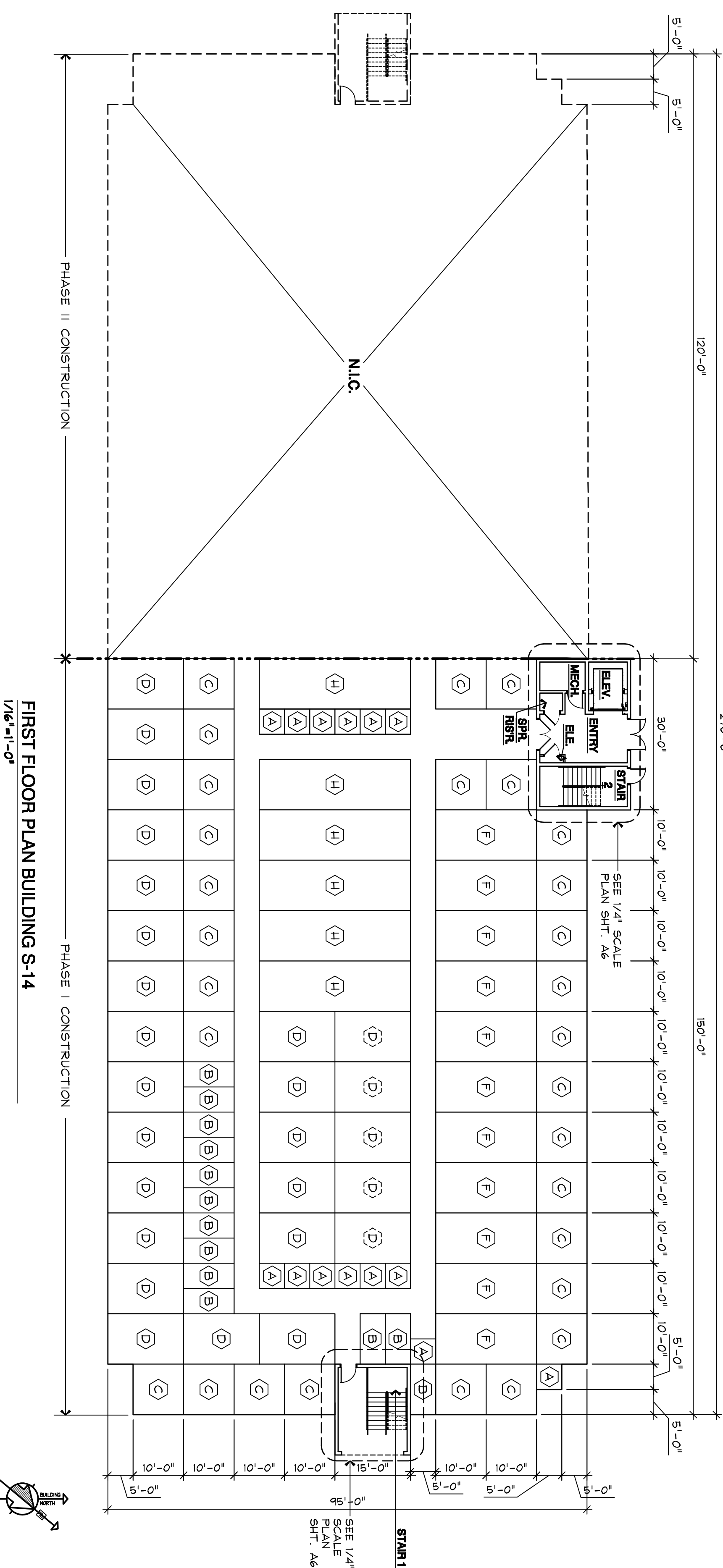

FIRST FLOOR PLAN BUILDING S-14
1/16"=1'-0"

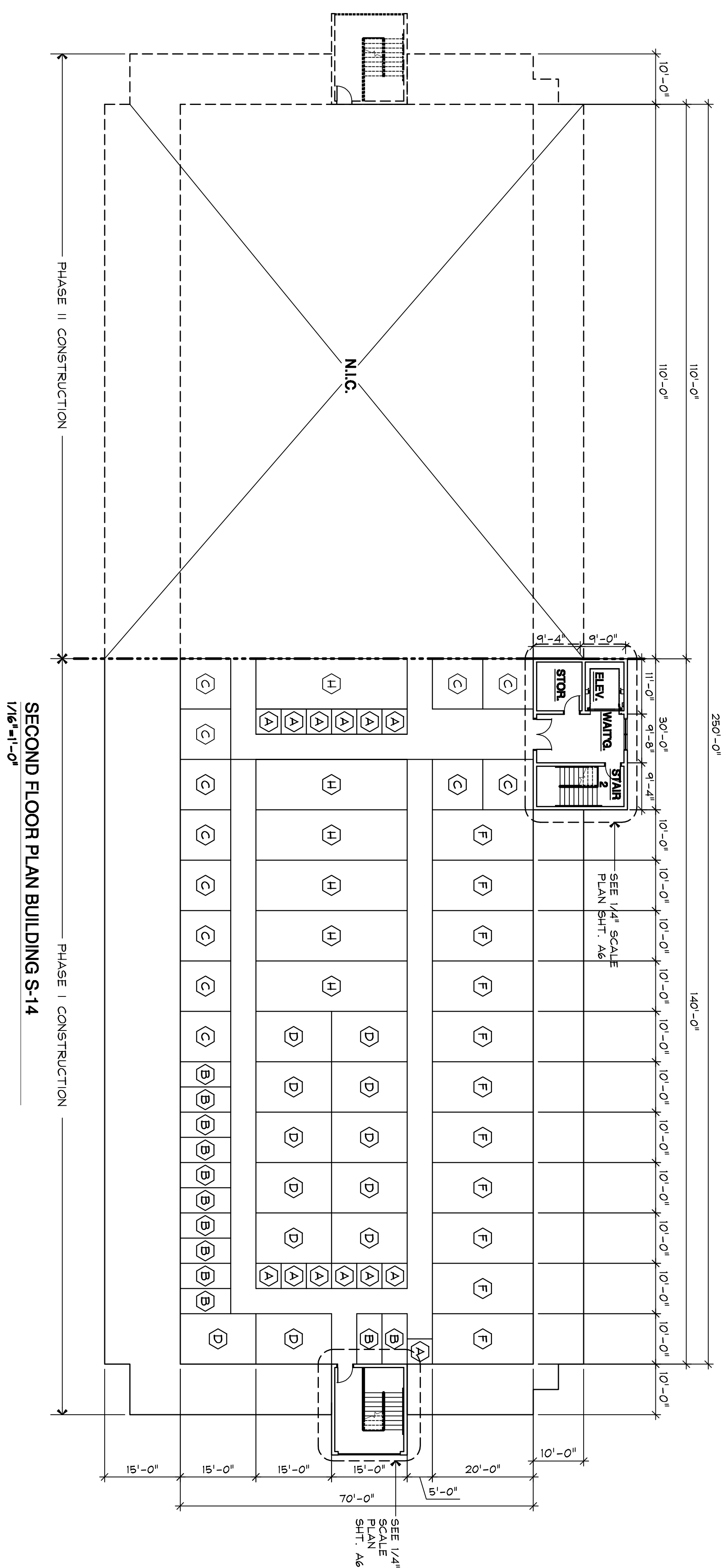

SECOND FLOOR PLAN BUILDING S-14
1/16"=1'-0"

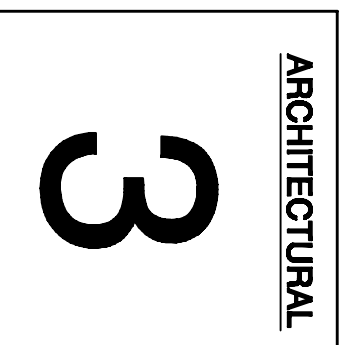

STORAGE BUILDING S-14 PLANS
NEW STORAGE FACILITIES FOR:
BLUFFTON SELF STORAGE
 12 OLIVER COURT
 BLUFFTON, BEAUFORT CO., SC

DATE: 11-06-14 SCALE: AS NOTED DRAWN BY: DB PROJECT NO: 1374
 CHECK'D BY: MG

MICHAEL GRIFFITH
 Architect
 P.O. Box 3527
 Bluffton, SC 29910
 843-915-4282

REVISIONS	COPYRIGHT
	THIS DRAWING IS THE PROPERTY OF MICHAEL GRIFFITH, ARCHITECT, AND MAY NOT BE REPRODUCED, COPIED IN WHOLE OR PART OR ALTERED WITHOUT WRITTEN PERMISSION FROM AUTHOR. IT IS NOT TO BE USED ON ANY OTHER PROJECT AND MUST BE RETURNED UPON REQUEST. OWNER AGREES TO PAY ALL DEFENSE COSTS AND HOLD HARMLESS THE ARCHITECT FROM DEFECTS FROM ALTERED DOCUMENTS.

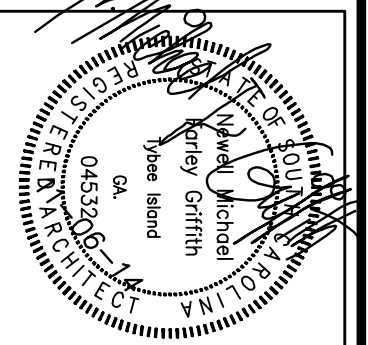

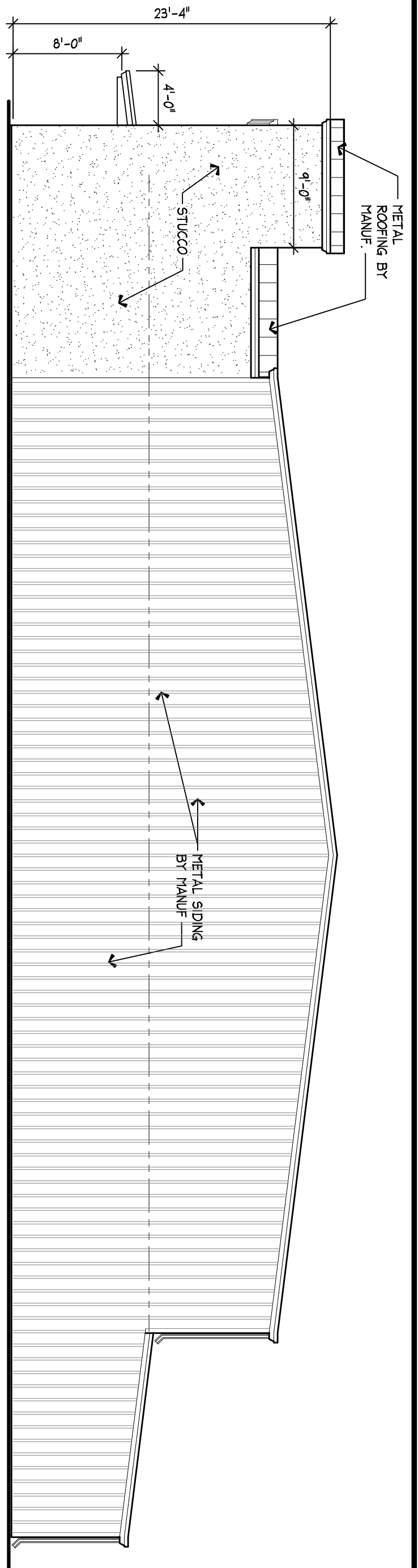

WEST ELEVATION BUILDING S-14 PHASE I
1/8"=1'-0" (FACING BUILDING S1 & OFFICE)

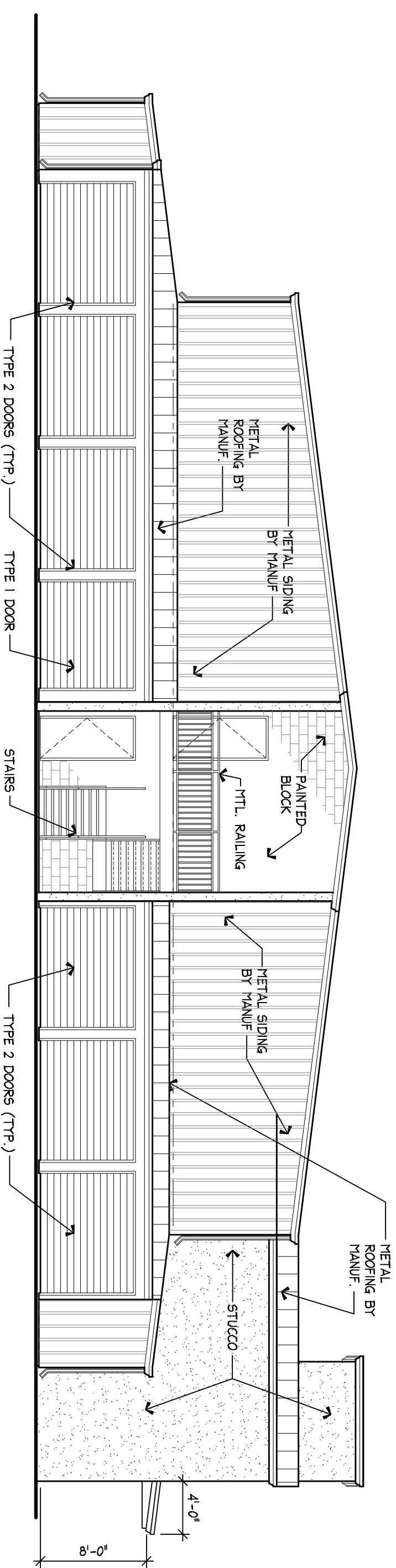

EAST ELEVATION BUILDING S-14 PHASE I
1/8"=1'-0" (FACING BUILDING S10)

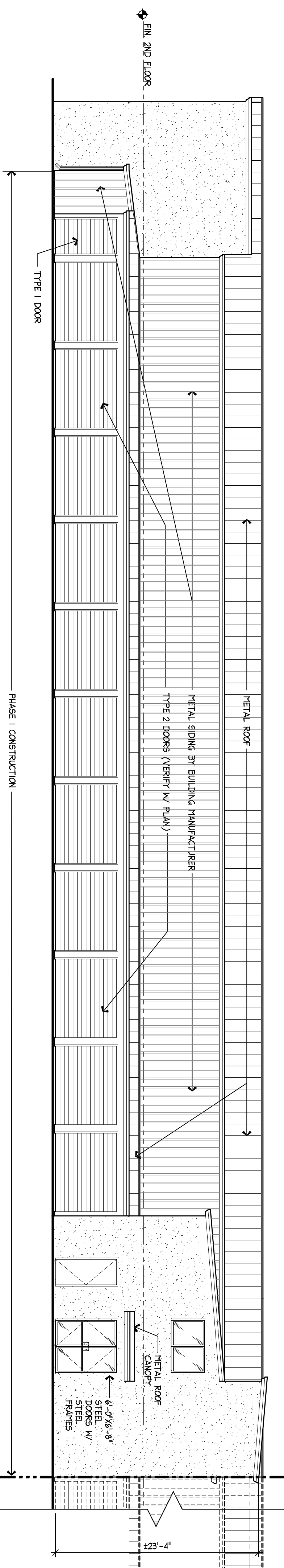

NORTH ELEVATION BUILDING S-14 PHASE I
1/8"=1'-0" (FACING RIV PARKING)

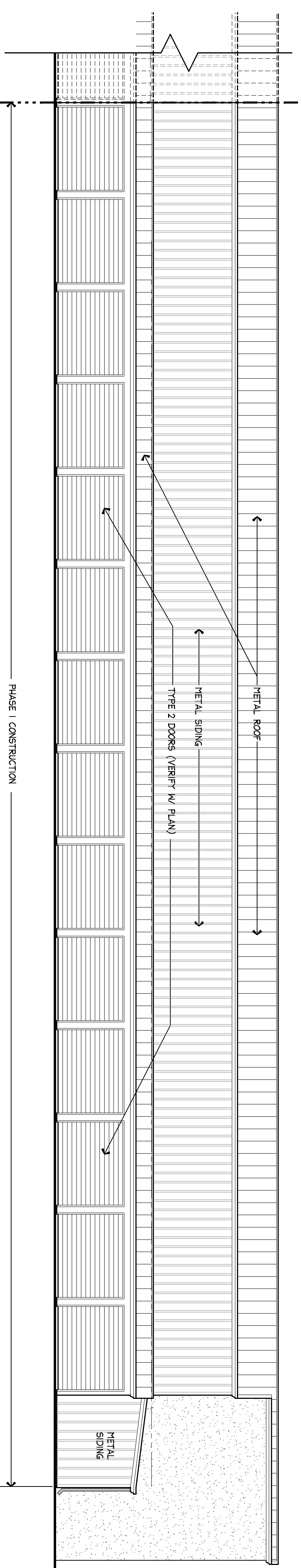

SOUTH ELEVATION BUILDING S-14 PHASE I
1/8"=1'-0" (FACING BUILDING S-11 & LAGOON)

ALL DIMENSION AND MEASURE-
MENTS SHALL BE CHECKED AND
VERIFIED BY THE CONTRACTOR
AT THE SITE

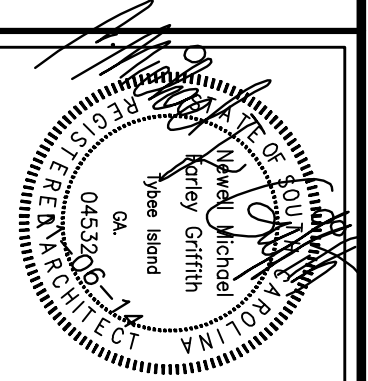

THIS DRAWING IS THE PROPERTY OF
MICHAEL GRIFFITH ARCHITECT, AND MAY
NOT BE REPRODUCED, COPIED IN
WHOLE OR PART OR ALTERED WITHOUT
WRITTEN PERMISSION FROM AUTHOR. IT
IS NOT TO BE USED ON ANY OTHER
PROJECT AND MUST BE RETURNED
UPON REQUEST. OWNER AGREES TO
PAY ALL DEFENSE COSTS AND HOLD
HARMLESS THE ARCHITECT FROM
DEFECTS FROM ALTERED DOCUMENTS

REVISIONS
COPYRIGHT

MICHAEL GRIFFITH
Architect
P.O. Box 3527
Bluffton, SC 29910
843-615-4282

STORAGE BUILDING S-14 ELEVATIONS
NEW STORAGE FACILITIES FOR:
BLUFFTON SELF STORAGE
12 OLIVER COURT
BLUFFTON, BEAUFORT CO., SC

DATE: 11-06-14
SCALE: AS NOTED
DRAWN BY: DB
CHECK'D BY: MG
PROJECT NO: 1374

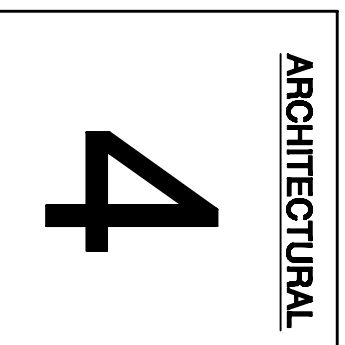

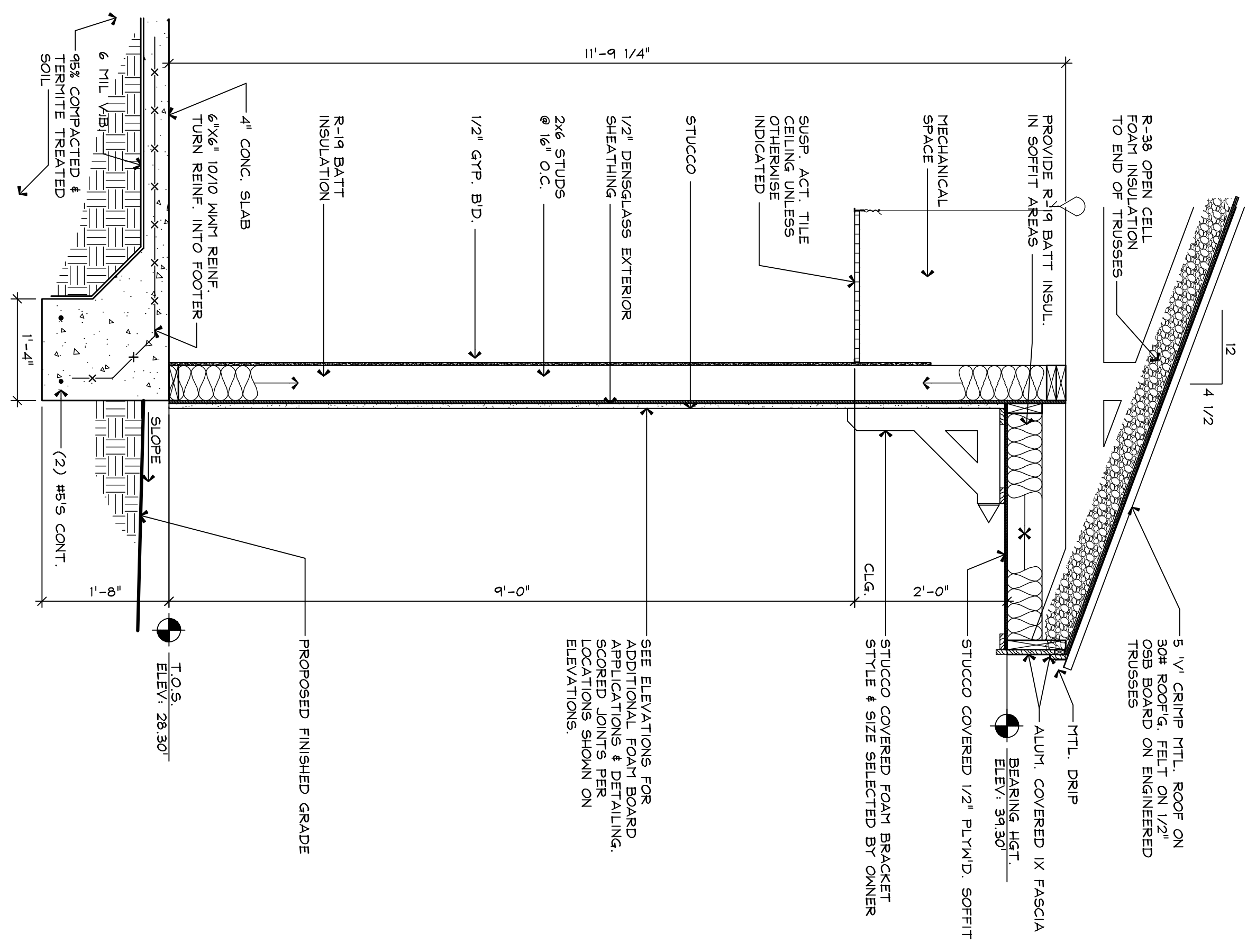
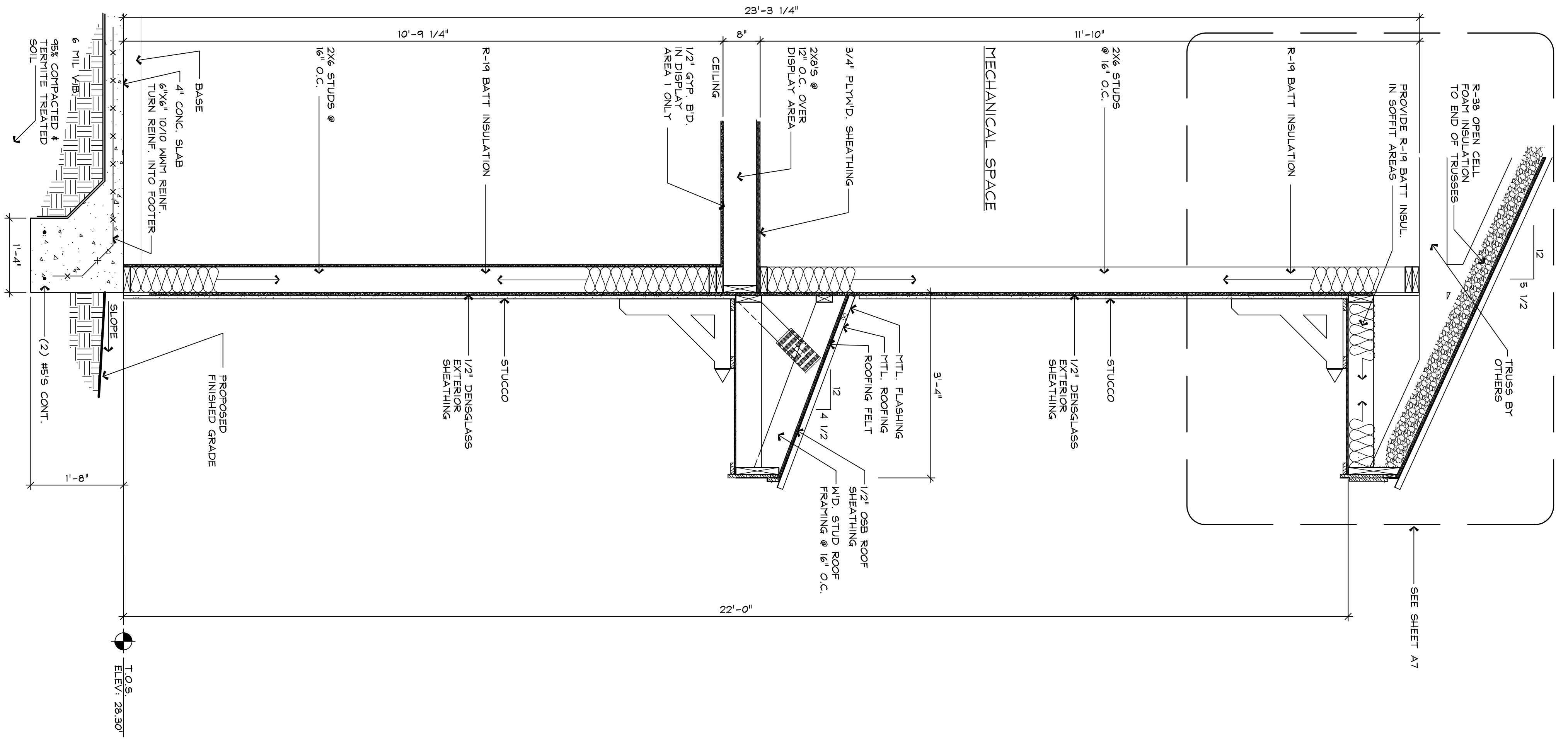
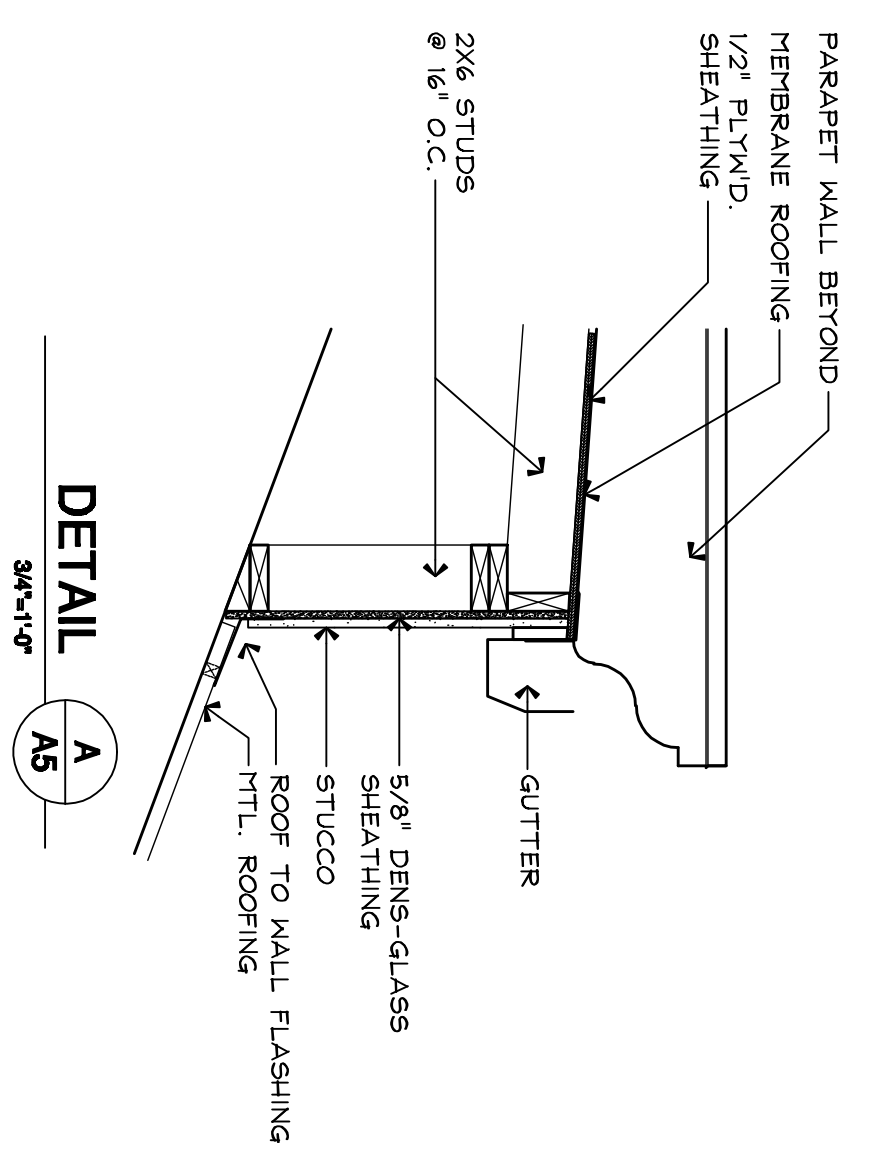
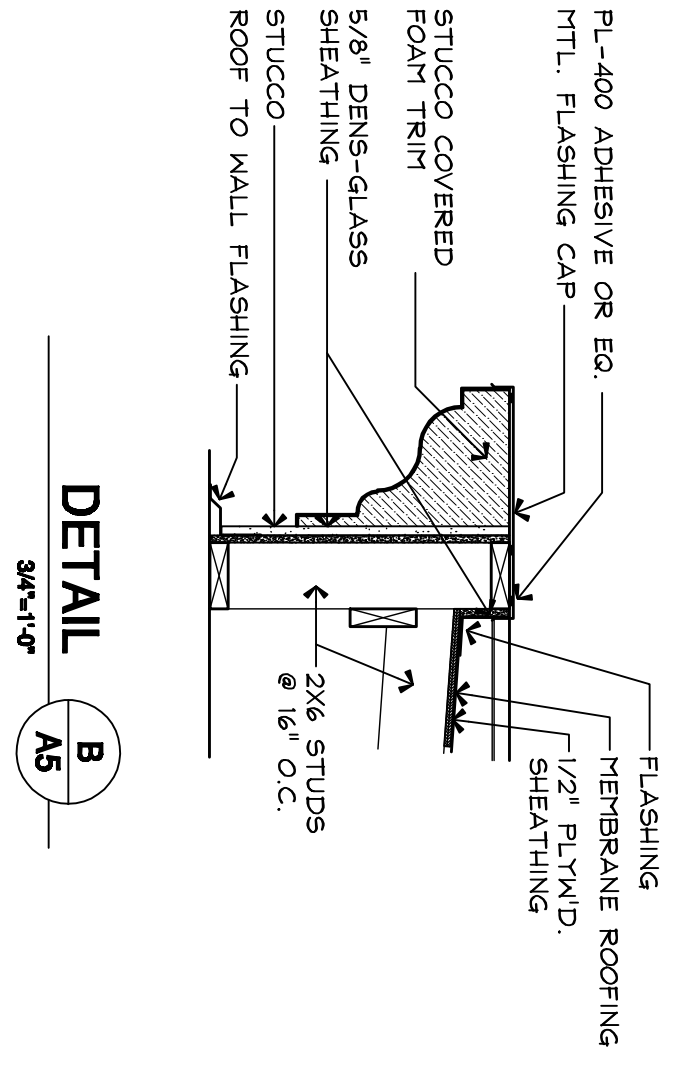

ALL DIMENSION AND MEASUREMENTS SHALL BE CHECKED AND VERIFIED BY THE CONTRACTOR AT THE SITE

DISPLAY AREA 1 EXTERIOR WALL SECTION 2

TYPICAL WALL SECTION 1

SALES OFFICE WALL SECTIONS & DETAILS

**NEW STORAGE FACILITIES FOR:
BLUFFTON SELF STORAGE**
12 OLIVER COURT
BLUFFTON, BEAUFORT CO., SC

MICHAEL GRIFFITH
Architect
P.O. Box 3527
Bluffton, SC 29910
843-615-4282

REVISIONS

COPYRIGHT

THIS DRAWING IS THE PROPERTY OF MICHAEL GRIFFITH ARCHITECT, AND MAY NOT BE REPRODUCED, COPIED IN WHOLE OR PART OR ALTERED WITHOUT WRITTEN PERMISSION FROM AUTHORITY. IT IS NOT TO BE USED ON ANY OTHER PROJECT AND MUST BE RETURNED UPON REQUEST. OWNER AGREES TO PAY ALL DEFENSE COSTS AND HOLD HARMLESS THE ARCHITECT FROM DEFECTS FROM ALTERED DOCUMENTS.

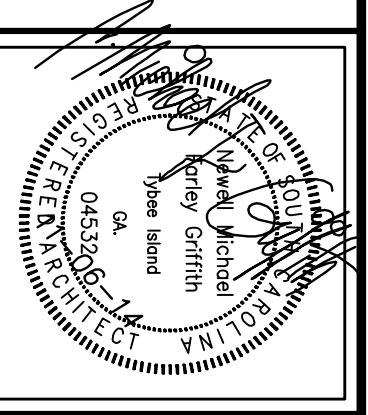

DATE: 11-06-14 SCALE: AS NOTED DRAWN BY: DB CHECK'D BY: MG PROJECT NO: 1374

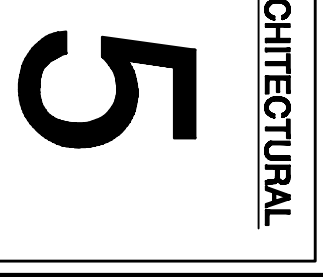

STEEL WALL NO.	STEEL WALL NO.	H (ft)	T (ft)	NO. OF ANCHOR BOLTS	TOP OF WALL SCREWS
SWW12A	80	31/2	21 1/2	4	6
SWW12B	80	31/2	21 1/2	4	6
SWW12C	80	31/2	21 1/2	4	6
SWW12D	80	31/2	21 1/2	4	6
SWW12E	80	31/2	21 1/2	4	6
SWW12F	80	31/2	21 1/2	4	6
SWW12G	80	31/2	21 1/2	4	6
SWW12H	80	31/2	21 1/2	4	6
SWW12I	80	31/2	21 1/2	4	6
SWW12J	80	31/2	21 1/2	4	6
SWW12K	80	31/2	21 1/2	4	6
SWW12L	80	31/2	21 1/2	4	6
SWW12M	80	31/2	21 1/2	4	6
SWW12N	80	31/2	21 1/2	4	6
SWW12O	80	31/2	21 1/2	4	6
SWW12P	80	31/2	21 1/2	4	6
SWW12Q	80	31/2	21 1/2	4	6
SWW12R	80	31/2	21 1/2	4	6
SWW12S	80	31/2	21 1/2	4	6
SWW12T	80	31/2	21 1/2	4	6
SWW12U	80	31/2	21 1/2	4	6
SWW12V	80	31/2	21 1/2	4	6
SWW12W	80	31/2	21 1/2	4	6
SWW12X	80	31/2	21 1/2	4	6
SWW12Y	80	31/2	21 1/2	4	6
SWW12Z	80	31/2	21 1/2	4	6
SWW13A	105	1/4	5 1/2	2	12
SWW13B	105	1/4	5 1/2	2	12
SWW13C	105	1/4	5 1/2	2	12
SWW13D	105	1/4	5 1/2	2	12
SWW13E	105	1/4	5 1/2	2	12
SWW13F	105	1/4	5 1/2	2	12
SWW13G	105	1/4	5 1/2	2	12
SWW13H	105	1/4	5 1/2	2	12
SWW13I	105	1/4	5 1/2	2	12
SWW13J	105	1/4	5 1/2	2	12
SWW13K	105	1/4	5 1/2	2	12
SWW13L	105	1/4	5 1/2	2	12
SWW13M	105	1/4	5 1/2	2	12
SWW13N	105	1/4	5 1/2	2	12
SWW13O	105	1/4	5 1/2	2	12
SWW13P	105	1/4	5 1/2	2	12
SWW13Q	105	1/4	5 1/2	2	12
SWW13R	105	1/4	5 1/2	2	12
SWW13S	105	1/4	5 1/2	2	12
SWW13T	105	1/4	5 1/2	2	12
SWW13U	105	1/4	5 1/2	2	12
SWW13V	105	1/4	5 1/2	2	12
SWW13W	105	1/4	5 1/2	2	12
SWW13X	105	1/4	5 1/2	2	12
SWW13Y	105	1/4	5 1/2	2	12
SWW13Z	105	1/4	5 1/2	2	12

TABLE NOTES:
1. USE 2X6 STUDS PROVIDED WITH WALL.
2. SEE SHEET SWW FOR ANCHORAGE SOLUTIONS.

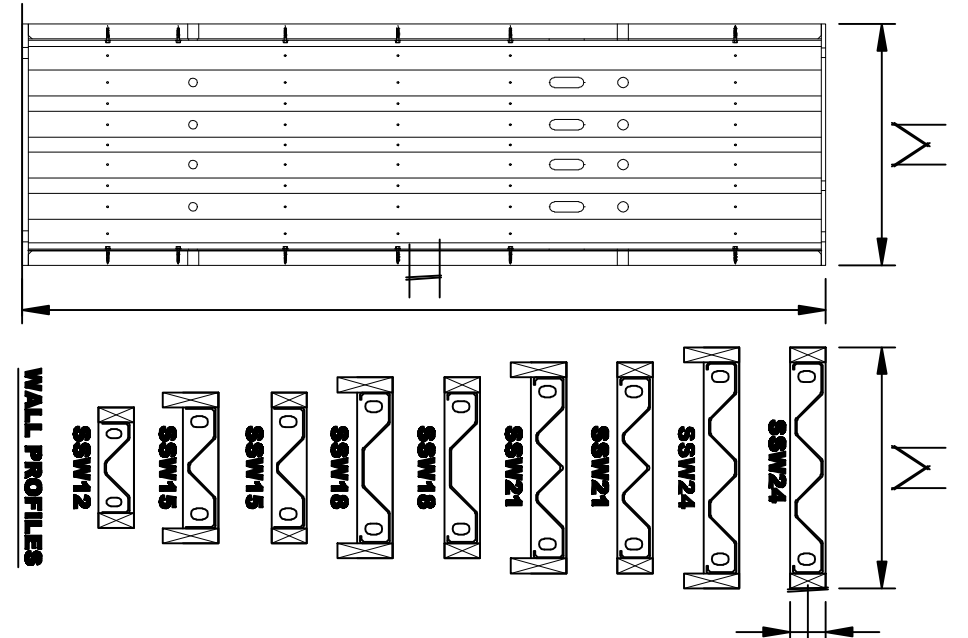

STEEL WALL NO.	STEEL WALL NO.	H (ft)	T (ft)	NO. OF ANCHOR BOLTS	TOP OF WALL SCREWS
SWW12A	80	31/2	21 1/2	4	6
SWW12B	80	31/2	21 1/2	4	6
SWW12C	80	31/2	21 1/2	4	6
SWW12D	80	31/2	21 1/2	4	6
SWW12E	80	31/2	21 1/2	4	6
SWW12F	80	31/2	21 1/2	4	6
SWW12G	80	31/2	21 1/2	4	6
SWW12H	80	31/2	21 1/2	4	6
SWW12I	80	31/2	21 1/2	4	6
SWW12J	80	31/2	21 1/2	4	6
SWW12K	80	31/2	21 1/2	4	6
SWW12L	80	31/2	21 1/2	4	6
SWW12M	80	31/2	21 1/2	4	6
SWW12N	80	31/2	21 1/2	4	6
SWW12O	80	31/2	21 1/2	4	6
SWW12P	80	31/2	21 1/2	4	6
SWW12Q	80	31/2	21 1/2	4	6
SWW12R	80	31/2	21 1/2	4	6
SWW12S	80	31/2	21 1/2	4	6
SWW12T	80	31/2	21 1/2	4	6
SWW12U	80	31/2	21 1/2	4	6
SWW12V	80	31/2	21 1/2	4	6
SWW12W	80	31/2	21 1/2	4	6
SWW12X	80	31/2	21 1/2	4	6
SWW12Y	80	31/2	21 1/2	4	6
SWW12Z	80	31/2	21 1/2	4	6
SWW13A	105	1/4	5 1/2	2	12
SWW13B	105	1/4	5 1/2	2	12
SWW13C	105	1/4	5 1/2	2	12
SWW13D	105	1/4	5 1/2	2	12
SWW13E	105	1/4	5 1/2	2	12
SWW13F	105	1/4	5 1/2	2	12
SWW13G	105	1/4	5 1/2	2	12
SWW13H	105	1/4	5 1/2	2	12
SWW13I	105	1/4	5 1/2	2	12
SWW13J	105	1/4	5 1/2	2	12
SWW13K	105	1/4	5 1/2	2	12
SWW13L	105	1/4	5 1/2	2	12
SWW13M	105	1/4	5 1/2	2	12
SWW13N	105	1/4	5 1/2	2	12
SWW13O	105	1/4	5 1/2	2	12
SWW13P	105	1/4	5 1/2	2	12
SWW13Q	105	1/4	5 1/2	2	12
SWW13R	105	1/4	5 1/2	2	12
SWW13S	105	1/4	5 1/2	2	12
SWW13T	105	1/4	5 1/2	2	12
SWW13U	105	1/4	5 1/2	2	12
SWW13V	105	1/4	5 1/2	2	12
SWW13W	105	1/4	5 1/2	2	12
SWW13X	105	1/4	5 1/2	2	12
SWW13Y	105	1/4	5 1/2	2	12
SWW13Z	105	1/4	5 1/2	2	12

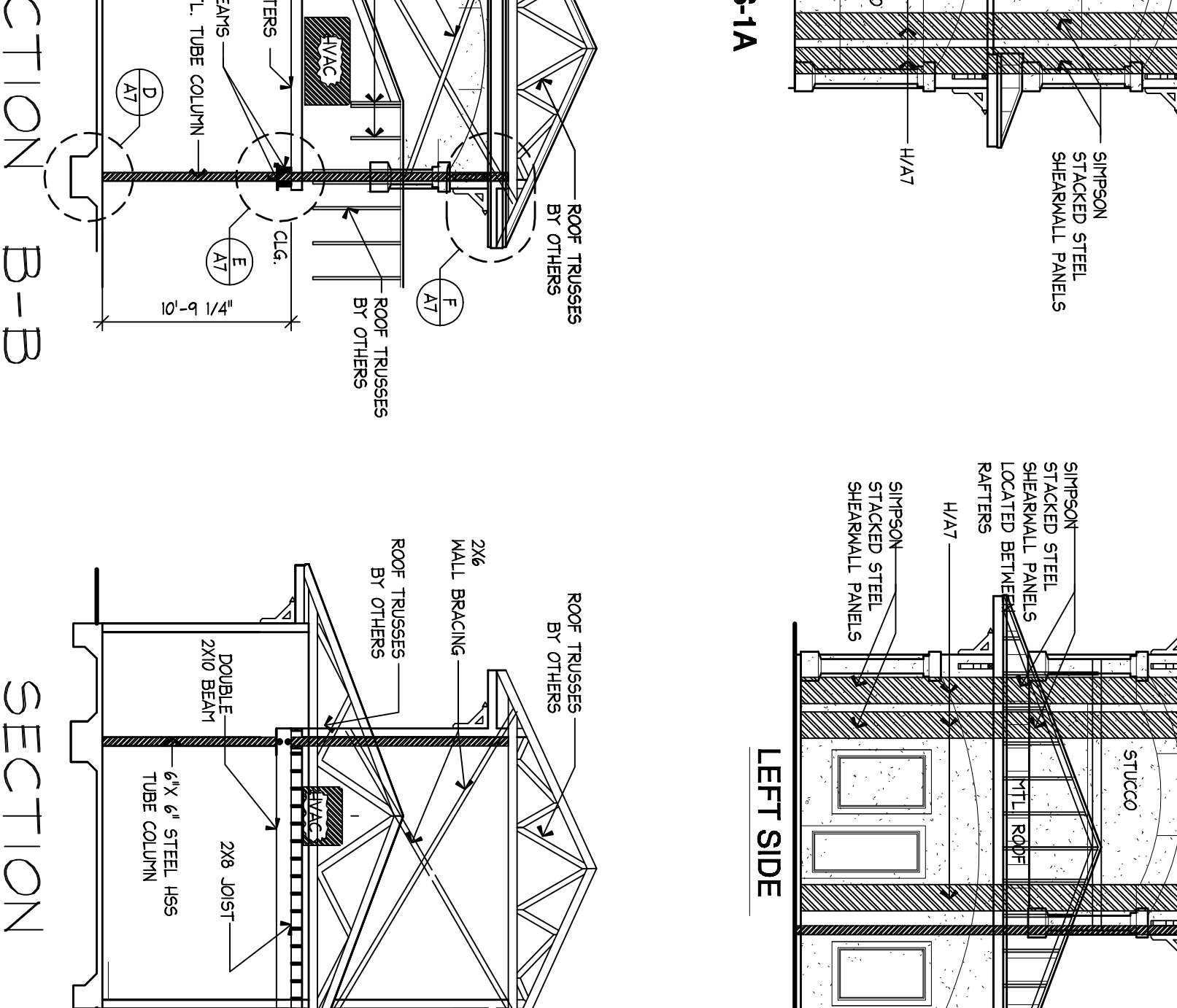
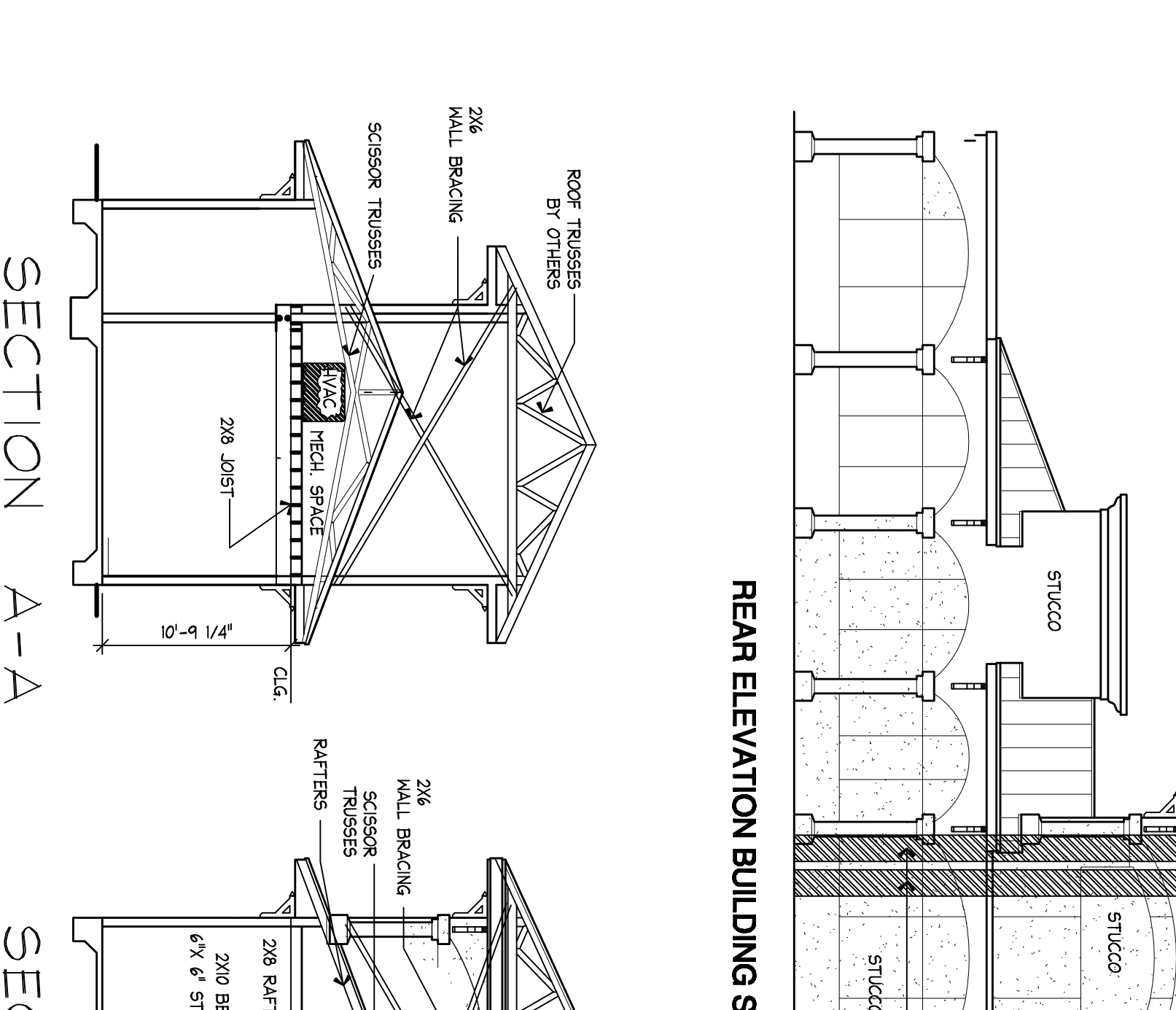
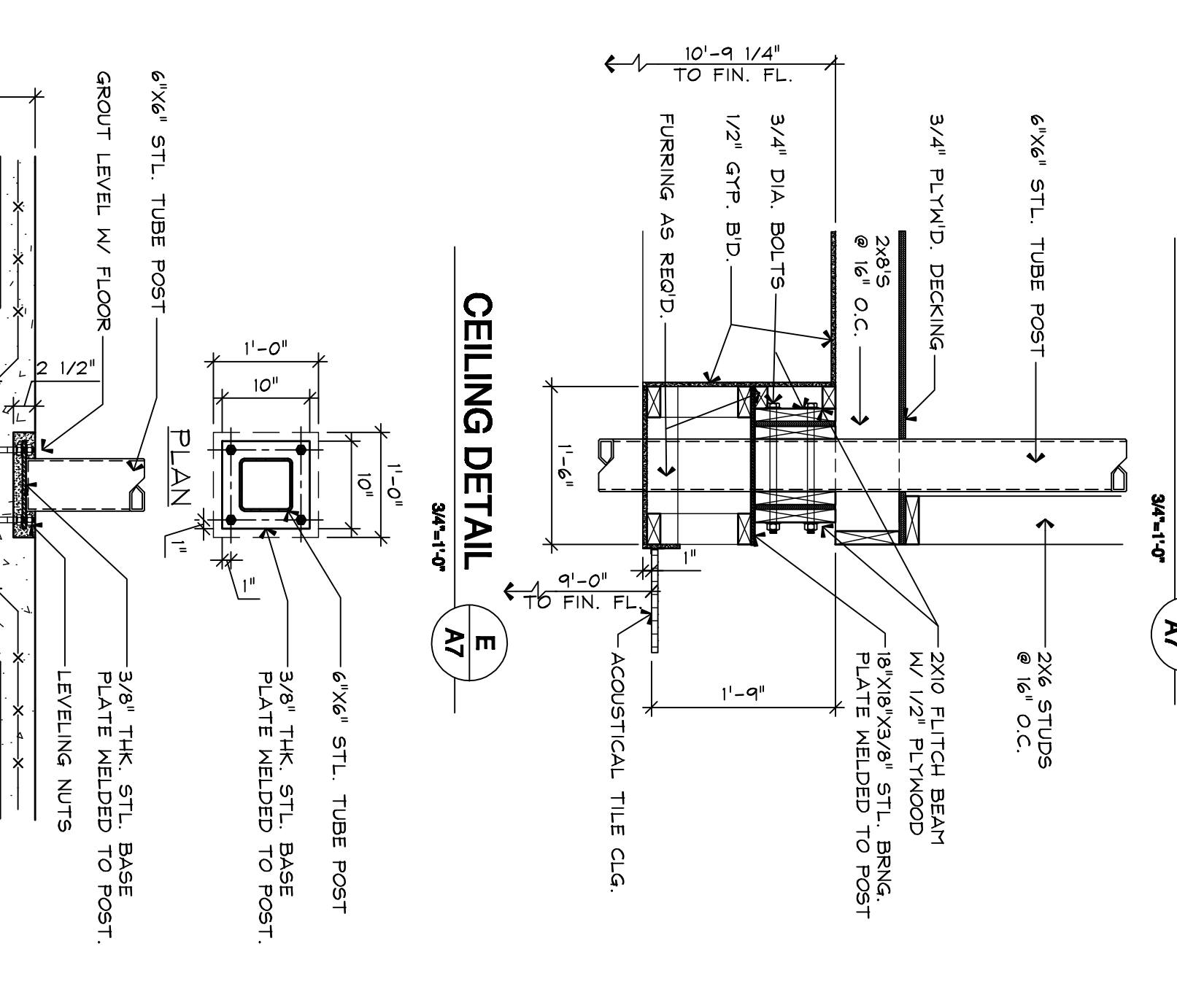
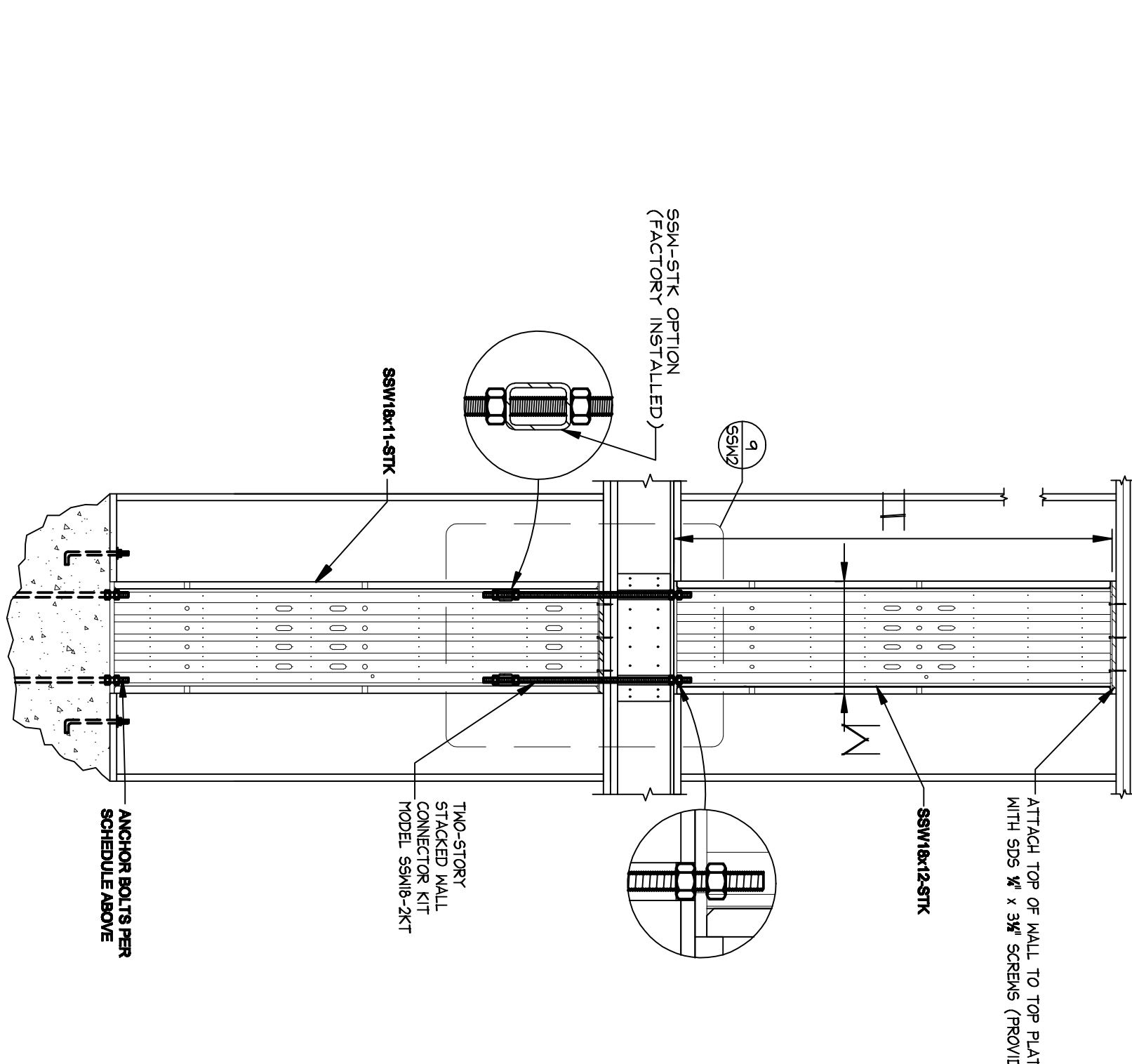
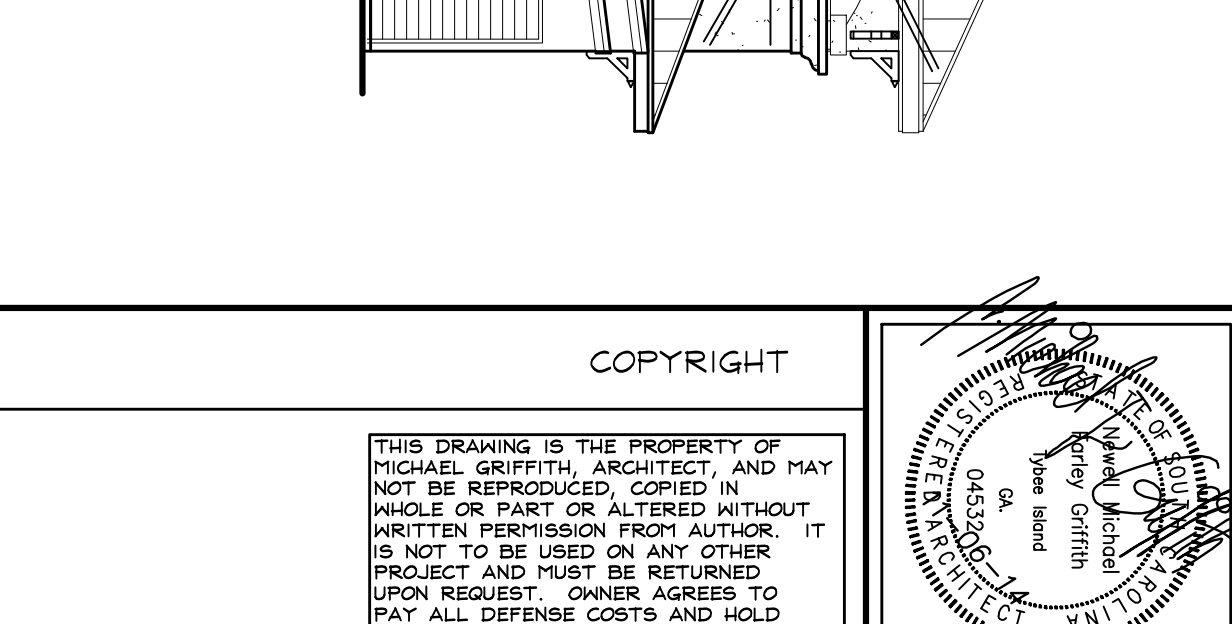
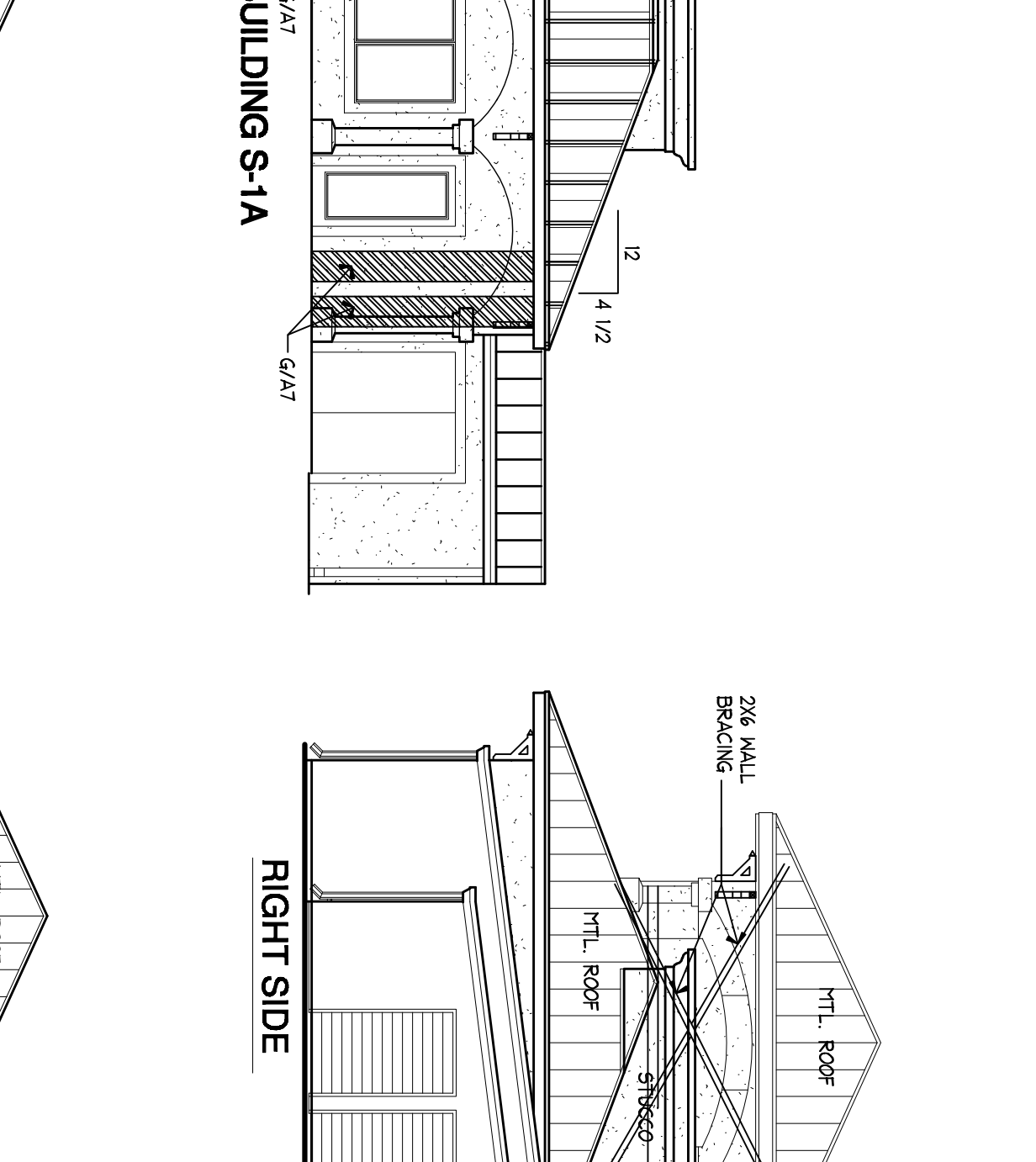
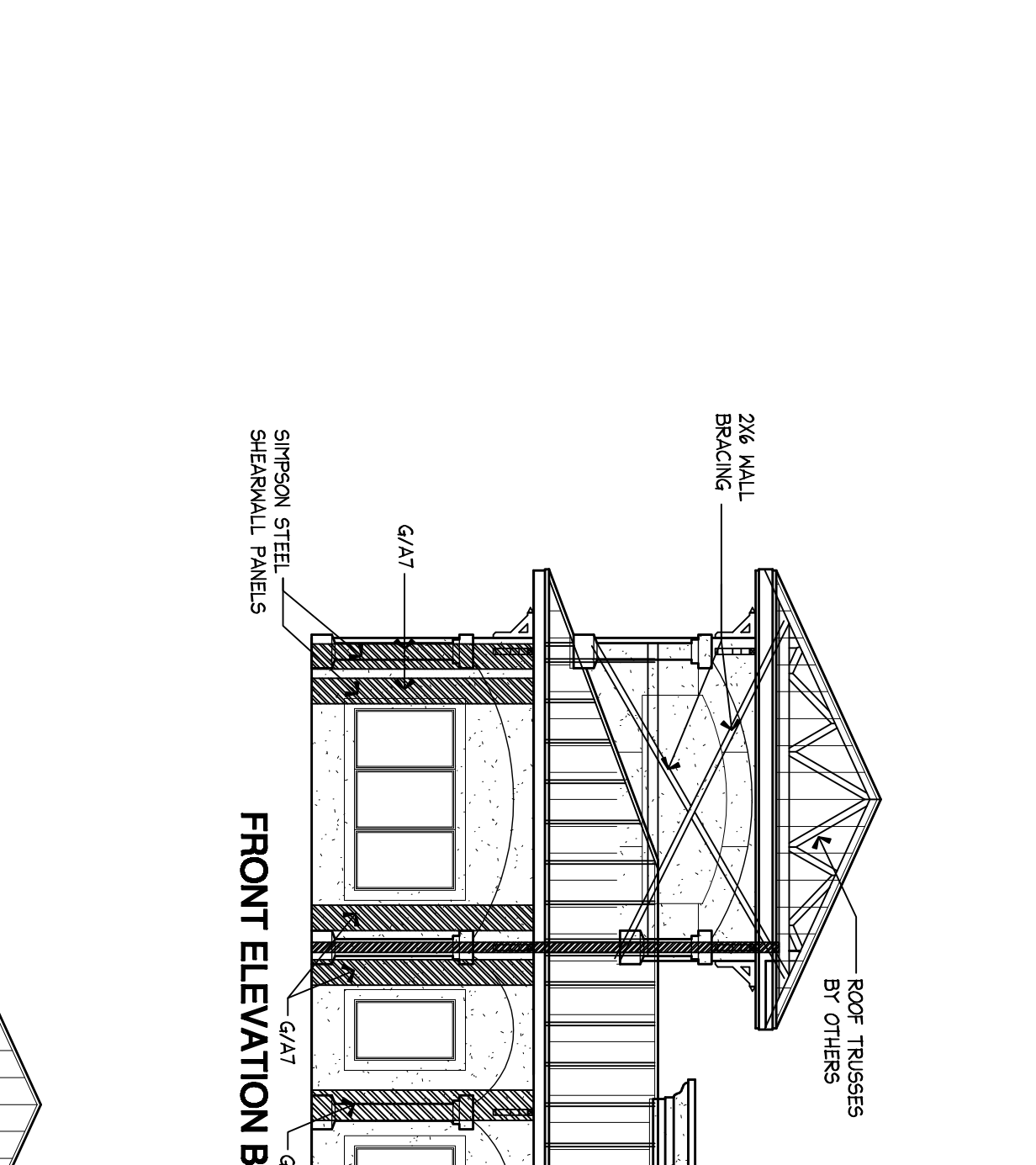
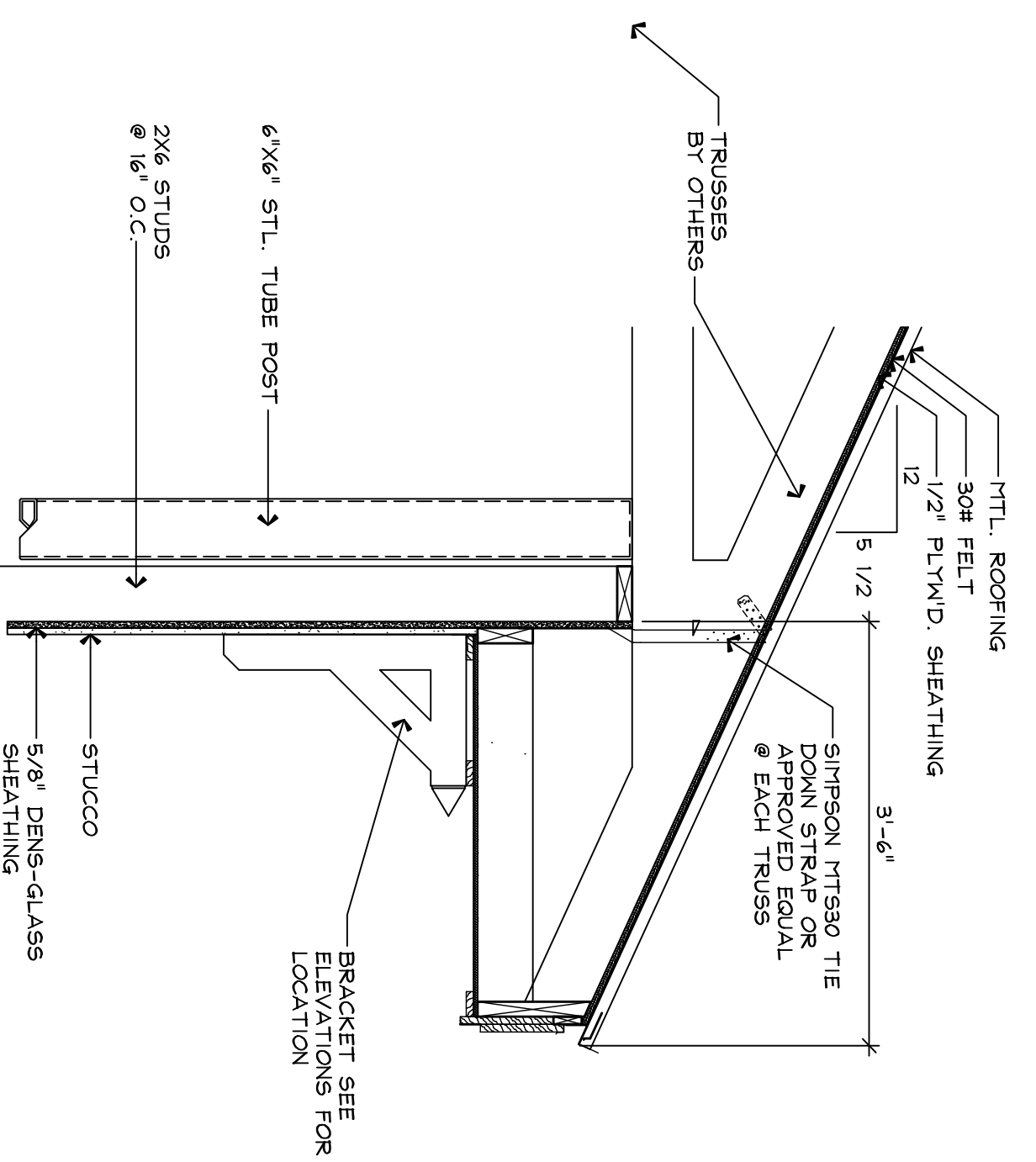

ANCHOR BOLTS PER SCHEDULE ABOVE

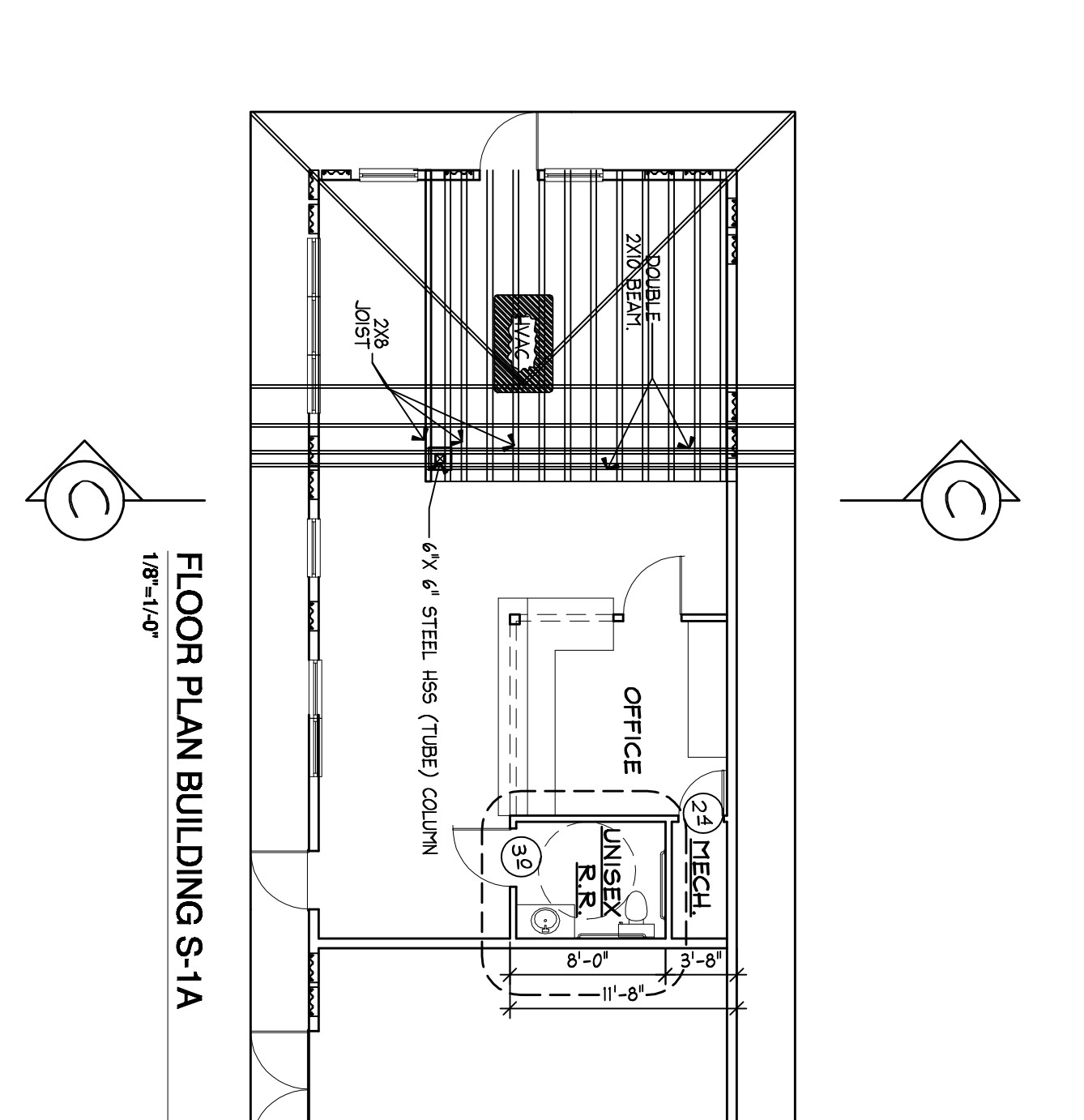
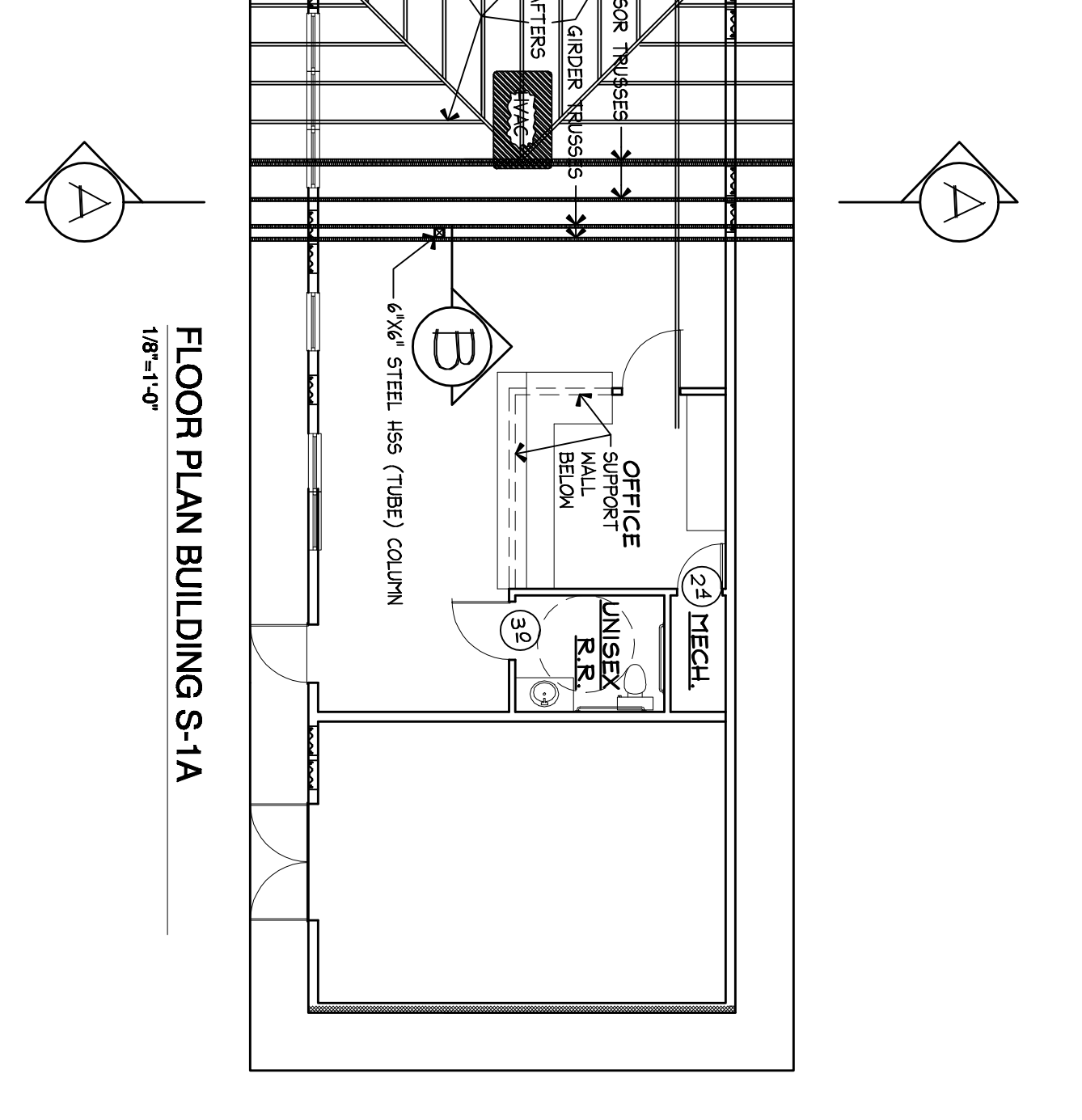
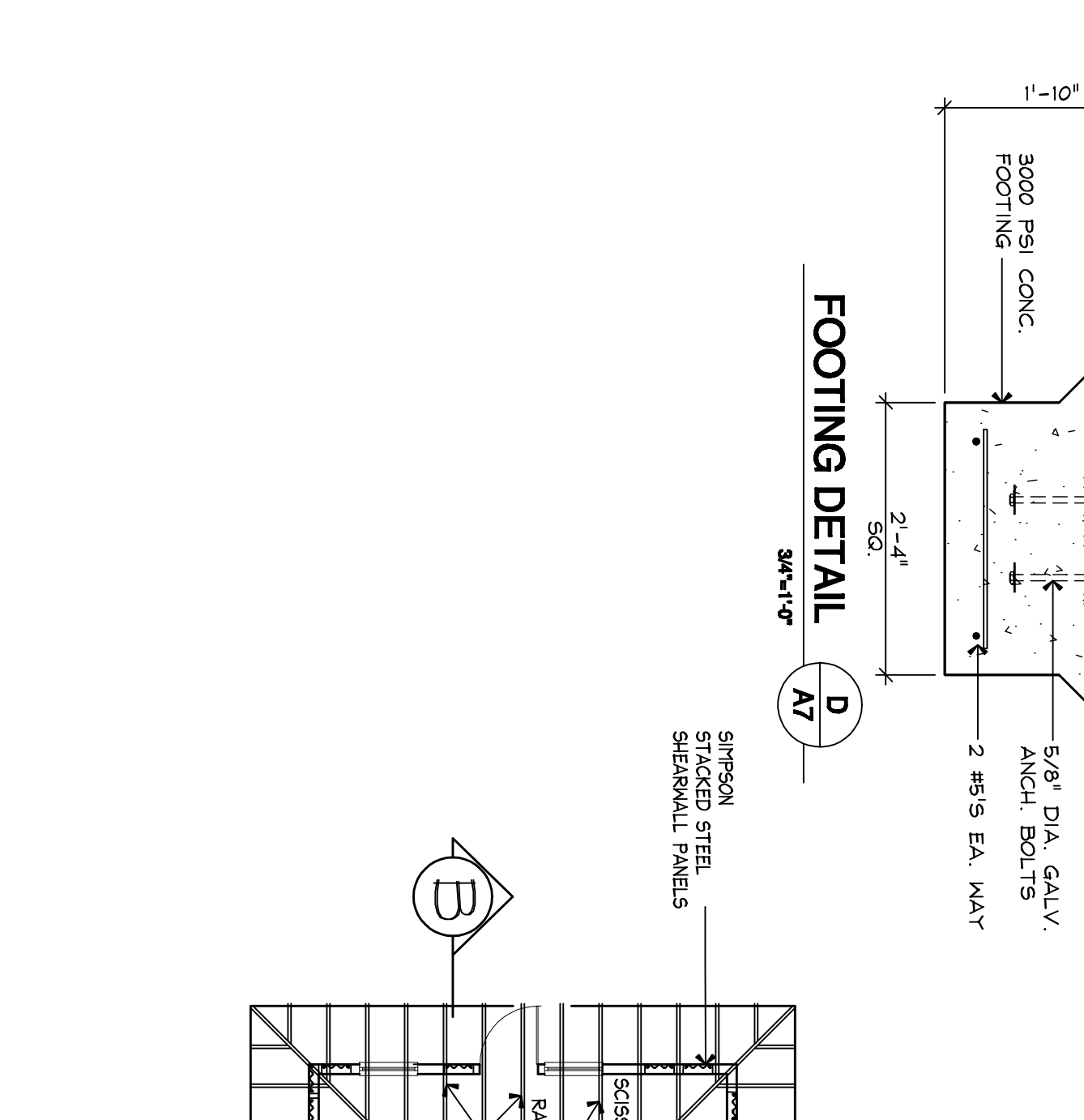
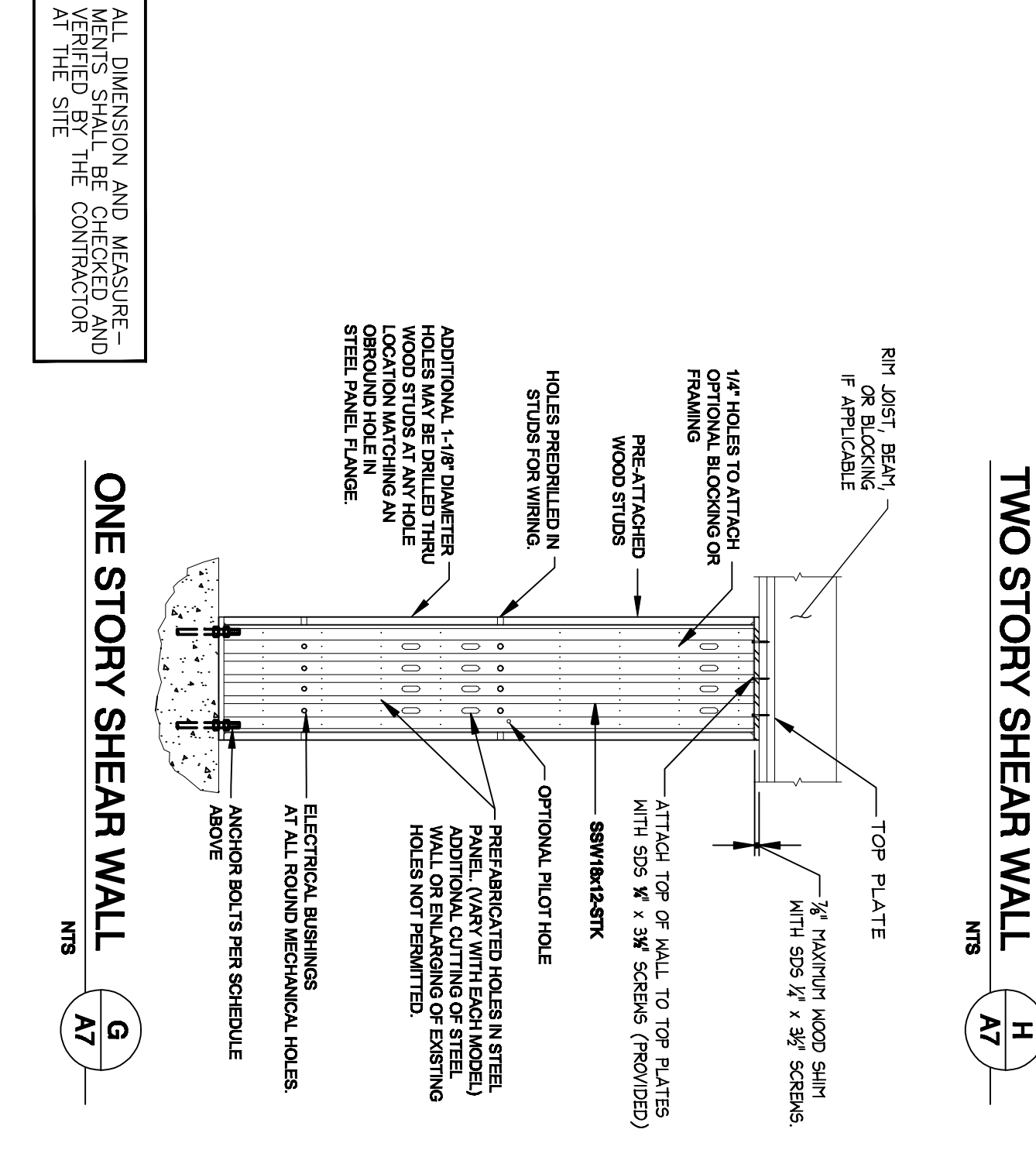

ANCHOR BOLTS PER SCHEDULE ABOVE

ARCHITECTURAL 	SALES OFFICE STRUCTURAL PLANS & ELEVATIONS NEW STORAGE FACILITIES FOR: BLUFFTON SELF STORAGE 12 OLIVER COURT BLUFFTON, BEAUFORT CO., SC		MICHAEL GRIFFITH Architect P.O. Box 3527 Bluffton, SC 29910 843-915-4282		REVISIONS	COPYRIGHT THIS DRAWING IS THE PROPERTY OF MICHAEL GRIFFITH ARCHITECT AND MAY NOT BE REPRODUCED, COPIED IN WHOLE OR PART OR ALTERED WITHOUT WRITTEN PERMISSION FROM AUTHOR. IT IS NOT TO BE USED ON ANY OTHER PROJECT AND MUST BE RETURNED UPON REQUEST. OWNER AGREES TO PAY ALL DEFENSE COSTS AND HOLD HARMLESS THE ARCHITECT FROM DEFECTS FROM ALTERED DOCUMENTS.
	DATE: 11-06-14	SCALE: AS NOTED	DRAWN BY: DB CHECK'D BY: MG	PROJECT NO: 1374		

